

Silverstone Circuit
Euroformula Open
Qualifying 2

RESULTS

24/07/2016

Ord.	N°	Entrant	Nat.	Driver	Nat.	Cat.	Cla.	Chassis	Team	Laps	Best	Time	Gap	Interval	Km/h
1	98	Carlin Motorsport	GBR	Colton Herta	USA	R	1°	Dallara F312	Carlin Motorsport	10	8	1'52.670			188.228
2	1	RP Motorsport	ITA	Antoni Ptak	POL			Dallara F312	RP Motorsport	10	9	1'52.860	0"190	0"190	187.911
3	62	Drivex School	ESP	Ferdinand Habsburg	AUT	R	2°	Dallara F312	Drivex School	11	9	1'52.863	0"193	0"003	187.906
4	8	Campos Racing	ESP	Leonardo Pulcini	ITA			Dallara F312	Campos Racing	10	8	1'52.916	0"246	0"053	187.817
5	3	RP Motorsport	ITA	Damiano Fioravanti	ITA			Dallara F312	RP Motorsport	12	9	1'52.954	0"284	0"038	187.754
6	4	RP Motorsport	ITA	Enaam Ahmed	GBR	R	3°	Dallara F312	RP Motorsport	11	9	1'52.957	0"287	0"003	187.749
7	2	RP Motorsport	ITA	Kantadhee Kusiri	THA			Dallara F312	RP Motorsport	12	9	1'53.172	0"502	0"215	187.393
8	37	Fortec Motorsports	GBR	Igor Waliiko	POL			Dallara F312	Fortec Motorsports	12	9	1'53.179	0"509	0"007	187.381
9	7	Campos Racing	ESP	Diego Menchaca	MEX			Dallara F312	Campos Racing	12	11	1'53.288	0"618	0"109	187.201
10	51	Carlin Motorsport	GBR	Ameya Vaidyanathan	IND	R	4°	Dallara F312	Carlin Motorsport	12	9	1'53.289	0"619	0"001	187.199
11	6	Campos Racing	ESP	Julio Moreno	ECU			Dallara F312	Campos Racing	11	9	1'53.632	0"962	0"343	186.634
12	21	BVM Racing	ITA	Ye Hongli	CHN	R	5°	Dallara F312	BVM Racing	13	9	1'53.729	1"059	0"097	186.475
13	47	Carlin Motorsport	GBR	Keyvan Andres	DEU	R	6°	Dallara F312	Carlin Motorsport	13	9	1'53.858	1"188	0"129	186.264
14	5	RP Motorsport	ITA	Tanart Sathienthirakul	THA			Dallara F312	RP Motorsport	12	10	1'53.938	1"268	0"080	186.133
15	72	RACE	ESP	Nikita Zlobin	RUS			Dallara F312	Teo Martin Motorsport	12	9	1'54.179	1"509	0"241	185.740
16	12	RACE	ESP	Vladimir Atoev	RUS	R	7°	Dallara F312	Teo Martin Motorsport	12	9	1'54.235	1"565	0"056	185.649
17	18	DAV Racing	ITA	Daniele Cazzaniga	ITA	R	8°	Dallara F312	DAV Racing	12	9	1'54.302	1"632	0"067	185.540
18	9	Campos Racing	ESP	Gulhuseyn Abdullayev	AZE	R	9°	Dallara F312	Campos Racing	13	10	1'54.730	2"060	0"428	184.848

CAR 21 TIME 1:55.171 DISALLOWED TRACK LIMITS AT T 1
 CAR 9 TIME 1.54.785 DISALLOWED TRACK LIMITS AT T 1

Published at:.....

Track Status **DRY**

Stewards:	Race Director:	Timekeeper: 
-----------	----------------	--



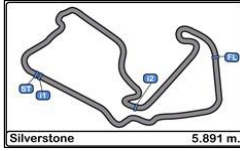

Silverstone Circuit
Euroformula Open
Qualifying 2

LAP ANALYSIS

24/07/2016

Number	1			2			3			4			5		
	Lap Time	Partial	Speed	Lap Time	Partial	Speed	Lap Time	Partial	Speed	Lap Time	Partial	Speed	Lap Time	Partial	Speed
1 ^a - 1	0'34.669	0'34.669	224.533	0'34.789	0'34.789	221.766	0'34.528	0'34.528	225.470	0'36.080	0'36.080	225.000	0'34.723	0'34.723	225.000
1 ^a - 2	1'24.722	0'50.053		1'24.862	0'50.073		1'25.063	0'50.535		1'28.722	0'52.642		1'25.285	0'50.562	
1 ^a - 3	1'55.814	0'31.092		1'55.749	0'30.887		1'59.938	0'34.875		2'00.485	0'31.763		1'58.397	0'33.112	
2 ^a - 1	0'33.739	0'33.739	227.369	0'34.004	0'34.004	224.533	0'34.137	0'34.137	228.330	0'33.658	0'33.658	226.891	0'34.089	0'34.089	225.942
2 ^a - 2	1'24.422	0'50.683		1'23.845	0'49.841		1'23.697	0'49.560		1'23.344	0'49.686		1'24.644	0'50.555	
2 ^a - 3	1'55.300	0'30.878		1'54.568	0'30.723		1'54.414	0'30.717		1'54.156	0'30.812		1'55.764	0'31.120	
3 ^a - 1	0'33.782	0'33.782	225.470	0'33.810	0'33.810	225.942	0'33.622	0'33.622	228.814	0'33.625	0'33.625	226.416	0'33.908	0'33.908	225.942
3 ^a - 2	1'23.568	0'49.786		1'24.579	0'50.769		1'23.174	0'49.552		1'23.248	0'49.623		1'23.986	0'50.078	
3 ^a - 3	1'54.447	0'30.879		1'55.495	0'30.916		1'53.923	0'30.749		1'54.325	0'31.077		1'54.924	0'30.938	
4 ^a - 1	0'35.019	0'35.019	226.891	0'34.172	0'34.172	224.533	0'34.036	0'34.036	225.470	0'33.770	0'33.770	226.891	0'36.837	0'36.837	197.803
4 ^a - 2	1'27.337	0'52.318		1'24.120	0'49.948		1'25.776	0'51.740		1'25.525	0'51.755		1'30.801	0'53.964	
4 ^a - 3	2'09.948	0'42.611	PIT	1'54.899	0'30.779		2'02.528	0'36.752	PIT	2'02.771	0'37.246	PIT	2'01.918	0'31.117	
5 ^a - 1	10'24.924	10'24.924	214.286	0'34.613	0'34.613	225.000	9'27.904	9'27.904	197.081	9'20.963	9'20.963	210.117	0'34.051	0'34.051	224.067
5 ^a - 2	11'17.552	0'52.628		1'24.811	0'50.198		10'22.058	0'54.154		10'17.837	0'56.874		1'25.041	0'50.990	
5 ^a - 3	11'49.586	0'32.034		2'03.859	0'39.048	PIT	10'54.511	0'32.453		10'50.779	0'32.942		2'02.457	0'37.416	PIT
6 ^a - 1	0'34.428	0'34.428	208.093	7'53.330	7'53.330	220.859	0'35.603	0'35.603	223.603	0'36.416	0'36.416	225.470	7'35.519	7'35.519	192.514
6 ^a - 2	1'27.203	0'52.775		8'47.992	0'54.662		1'27.692	0'52.089		1'28.861	0'52.445		8'31.111	0'55.592	
6 ^a - 3	1'58.911	0'31.708		9'19.863	0'31.871		1'58.383	0'30.691		2'00.114	0'31.253		9'03.338	0'32.227	
7 ^a - 1	0'33.520	0'33.520	225.942	0'36.238	0'36.238	220.409	0'33.501	0'33.501	225.470	0'33.421	0'33.421	225.942	0'33.891	0'33.891	224.533
7 ^a - 2	1'22.528	0'49.008		1'28.516	0'52.278		1'22.518	0'49.017		1'22.791	0'49.370		1'23.781	0'49.890	
7 ^a - 3	1'53.060	0'30.532		1'59.533	0'31.017		1'52.964	0'30.446		1'53.507	0'30.716		1'54.551	0'30.770	
8 ^a - 1	0'33.296	0'33.296	226.891	0'33.342	0'33.342	226.891	0'33.327	0'33.327	225.000	0'33.203	0'33.203	227.849	0'33.745	0'33.745	223.141
8 ^a - 2	1'22.332	0'49.036		1'22.570	0'49.228		1'22.485	0'49.158		1'22.194	0'48.991		1'23.220	0'49.475	
8 ^a - 3	1'52.860	0'30.528		1'53.172	0'30.602		1'52.954	0'30.469		1'52.957	0'30.763		1'53.988	0'30.768	
9 ^a - 1	0'33.313	0'33.313	225.942	0'33.443	0'33.443	224.067	0'34.731	0'34.731	223.141	0'33.278	0'33.278	227.369	0'33.708	0'33.708	223.141
9 ^a - 2	1'22.413	0'49.100		1'24.125	0'50.682		1'30.300	0'55.569		1'22.496	0'49.218		1'23.274	0'49.566	
9 ^a - 3	2'10.214	0'47.801	PIT	1'58.626	0'34.501		2'01.108	0'30.808		1'53.192	0'30.696		1'53.938	0'30.664	
10 ^a - 1				0'34.477	0'34.477	212.599	0'33.542	0'33.542	225.000	0'42.422	0'42.422	196.364	0'34.383	0'34.383	221.766
10 ^a - 2				1'27.615	0'53.138		1'22.629	0'49.087		1'44.284	1'01.862		1'26.803	0'52.420	
10 ^a - 3				1'58.669	0'31.054		1'53.149	0'30.520		2'31.017	0'46.733	PIT	1'59.465	0'32.662	
11 ^a - 1				0'33.890	0'33.890	223.141	0'37.502	0'37.502	200.001				0'33.823	0'33.823	223.603
11 ^a - 2				1'23.406	0'49.516		1'36.628	0'59.126					1'23.438	0'49.615	
11 ^a - 3				2'03.569	0'40.163	PIT	2'18.643	0'42.015	PIT				2'05.370	0'41.932	PIT
12 ^a - 1															
12 ^a - 2															
12 ^a - 3															

Ideal Lap	
0'33.296	0'33.296
1'22.304	0'49.008
1'52.832	0'30.528

Ideal Lap	
0'33.342	0'33.342
1'22.570	0'49.228
1'53.172	0'30.602

Ideal Lap	
0'33.327	0'33.327
1'22.344	0'49.017
1'52.790	0'30.446

Ideal Lap	
0'33.203	0'33.203
1'22.194	0'48.991
1'52.890	0'30.696

Ideal Lap	
0'33.708	0'33.708
1'23.183	0'49.475
1'53.847	0'30.664

Ideal Best Lap	
0'33.203	0'33.203
1'22.031	0'48.828
1'52.411	0'30.380

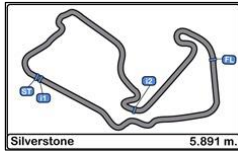

Silverstone Circuit
Euroformula Open
Qualifying 2

LAP ANALYSIS

24/07/2016

Number	6			7			8			9			12		
	Lap Time	Partial	Speed	Lap Time	Partial	Speed	Lap Time	Partial	Speed	Lap Time	Partial	Speed	Lap Time	Partial	Speed
1 ^a - 1	0'35.136	0'35.136	227.369	0'35.459	0'35.459	226.416	0'37.532	0'37.532	198.896	0'35.201	0'35.201	224.067	0'35.164	0'35.164	222.223
1 ^a - 2	1'25.534	0'50.398		1'27.926	0'52.467		1'38.043	1'00.511		1'26.040	0'50.839		1'26.109	0'50.945	
1 ^a - 3	1'56.565	0'31.031		2'00.621	0'32.695		2'09.065	0'31.022		1'57.270	0'31.230		1'57.190	0'31.081	
2 ^a - 1	0'34.479	0'34.479	229.300	0'34.052	0'34.052	227.369	0'33.876	0'33.876	226.416	0'34.393	0'34.393	226.416	0'34.428	0'34.428	225.000
2 ^a - 2	1'24.567	0'50.088		1'23.705	0'49.653		1'23.461	0'49.585		1'24.869	0'50.476		1'24.768	0'50.340	
2 ^a - 3	1'55.683	0'31.116		1'54.283	0'30.578		1'54.099	0'30.638		1'55.912	0'31.043		1'55.715	0'30.947	
3 ^a - 1	0'34.126	0'34.126	230.278	0'33.776	0'33.776	228.330	0'33.693	0'33.693	227.849	0'34.424	0'34.424	225.000	0'34.319	0'34.319	225.000
3 ^a - 2	1'24.449	0'50.323		1'23.307	0'49.531		1'23.055	0'49.362		1'24.958	0'50.534		1'24.629	0'50.310	
3 ^a - 3	1'55.512	0'31.063		1'53.910	0'30.603		1'53.713	0'30.658		1'56.019	0'31.061		1'55.750	0'31.121	
4 ^a - 1	0'34.308	0'34.308	225.942	0'35.700	0'35.700	225.000	0'33.698	0'33.698	227.369	0'34.302	0'34.302	227.369	0'34.306	0'34.306	225.470
4 ^a - 2	1'24.167	0'49.859		1'25.301	0'49.601		1'23.024	0'49.326		1'24.772	0'50.470		1'24.607	0'50.301	
4 ^a - 3	2'03.379	0'39.212	PIT	2'02.710	0'37.409	PIT	1'57.262	0'34.238	PIT	1'55.969	0'31.197		1'55.685	0'31.078	
5 ^a - 1	9'40.613	9'40.613	219.067	9'56.123	9'56.123	219.513	8'17.086	8'17.086	220.409	0'34.480	0'34.480	226.416	0'34.416	0'34.416	223.141
5 ^a - 2	10'40.093	0'59.480		10'51.806	0'55.683		9'08.108	0'51.022		1'25.323	0'50.843		1'25.189	0'50.773	
5 ^a - 3	11'21.271	0'41.178		11'23.282	0'31.476		9'43.985	0'35.877		2'04.516	0'39.193	PIT	2'02.510	0'37.321	PIT
6 ^a - 1	0'34.497	0'34.497	224.533	0'35.195	0'35.195	225.000	0'33.624	0'33.624	227.369	7'33.117	7'33.117	164.635	6'07.346	6'07.346	194.245
6 ^a - 2	1'24.108	0'49.611		1'28.467	0'53.272		1'22.638	0'49.014		8'30.468	0'57.351		7'00.363	0'53.017	
6 ^a - 3	1'54.778	0'30.670		2'01.268	0'32.801		1'53.052	0'30.414		9'02.371	0'31.903		7'31.847	0'31.484	
7 ^a - 1	0'34.001	0'34.001	225.000	0'33.720	0'33.720	225.000	0'33.456	0'33.456	226.891	0'34.376	0'34.376	226.891	0'35.090	0'35.090	221.766
7 ^a - 2	1'23.312	0'49.311		1'22.959	0'49.239		1'22.498	0'49.042		1'24.497	0'50.121		1'25.230	0'50.140	
7 ^a - 3	1'53.859	0'30.547		1'53.381	0'30.422		1'52.916	0'30.418		1'55.964	0'31.467		1'57.835	0'32.605	
8 ^a - 1	0'33.759	0'33.759	226.416	0'33.644	0'33.644	225.000	0'33.389	0'33.389	228.814	0'34.086	0'34.086	226.891	0'33.805	0'33.805	226.416
8 ^a - 2	1'23.048	0'49.289		1'22.829	0'49.185		1'22.545	0'49.156		1'23.955	0'49.869		1'23.302	0'49.497	
8 ^a - 3	1'53.632	0'30.584		1'53.383	0'30.554		1'53.117	0'30.572		1'54.785	0'30.830		1'54.235	0'30.933	
9 ^a - 1	0'33.802	0'33.802	226.416	0'33.720	0'33.720	225.470	0'33.543	0'33.543	228.330	0'34.173	0'34.173	225.942	0'33.938	0'33.938	223.603
9 ^a - 2	1'23.511	0'49.709		1'22.945	0'49.225		1'27.812	0'54.269		1'23.884	0'49.711		1'23.555	0'49.617	
9 ^a - 3	1'54.144	0'30.633		1'53.403	0'30.458		2'03.916	0'36.104	PIT	1'54.730	0'30.846		1'54.311	0'30.756	
10 ^a - 1	0'34.144	0'34.144	224.533	0'33.603	0'33.603	226.416				0'33.882	0'33.882	226.416	0'33.956	0'33.956	223.141
10 ^a - 2	1'23.847	0'49.703		1'22.835	0'49.232					1'24.278	0'50.396		1'23.751	0'49.795	
10 ^a - 3	2'01.256	0'37.409	PIT	1'53.288	0'30.453					1'55.134	0'30.856		1'54.475	0'30.724	
11 ^a - 1				0'38.572	0'38.572	221.312				0'34.068	0'34.068	227.369	0'33.952	0'33.952	223.141
11 ^a - 2				1'32.695	0'54.123					1'24.006	0'49.938		1'24.965	0'51.013	
11 ^a - 3				2'11.711	0'39.016	PIT				1'54.779	0'30.773		2'08.487	0'43.522	PIT
12 ^a - 1										0'34.817	0'34.817	227.369			
12 ^a - 2										1'26.775	0'51.958				
12 ^a - 3										2'07.108	0'40.333	PIT			

Ideal Lap	
0'33.759	0'33.759
1'23.048	0'49.289
1'53.595	0'30.547

Ideal Lap	
0'33.603	0'33.603
1'22.788	0'49.185
1'53.210	0'30.422

Ideal Lap	
0'33.389	0'33.389
1'22.403	0'49.014
1'52.817	0'30.414

Ideal Lap	
0'33.882	0'33.882
1'23.593	0'49.711
1'54.366	0'30.773

Ideal Lap	
0'33.805	0'33.805
1'23.302	0'49.497
1'54.026	0'30.724

Ideal Best Lap	
0'33.203	0'33.203
1'22.031	0'48.828
1'52.411	0'30.380

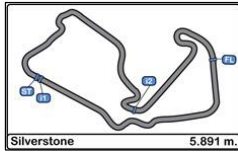

Silverstone Circuit
Euroformula Open
Qualifying 2

LAP ANALYSIS

24/07/2016

Number	18			21			37			47			51		
	Lap Time	Partial	Speed	Lap Time	Partial	Speed	Lap Time	Partial	Speed	Lap Time	Partial	Speed	Lap Time	Partial	Speed
1 ^a - 1	0'36.174	0'36.174	221.766	0'34.772	0'34.772	221.312	0'34.332	0'34.332	224.067	0'35.610	0'35.610	224.067	0'34.987	0'34.987	227.369
1 ^a - 2	1'27.316	0'51.142		1'25.323	0'50.551		1'24.591	0'50.259		1'26.514	0'50.904		1'25.726	0'50.739	
1 ^a - 3	1'59.593	0'32.277		1'56.267	0'30.944		1'55.571	0'30.980		1'57.602	0'31.088		2'01.880	0'36.154	
2 ^a - 1	0'34.890	0'34.890	224.533	0'33.973	0'33.973	225.942	0'33.976	0'33.976	225.470	0'34.560	0'34.560	226.416	0'34.378	0'34.378	227.849
2 ^a - 2	1'25.938	0'51.048		1'24.401	0'50.428		1'24.243	0'50.267		1'24.911	0'50.351		1'24.476	0'50.098	
2 ^a - 3	1'57.159	0'31.221		1'55.329	0'30.928		1'55.067	0'30.824		1'55.927	0'31.016		1'55.380	0'30.904	
3 ^a - 1	0'34.555	0'34.555	224.067	0'34.074	0'34.074	225.470	0'34.011	0'34.011	225.942	0'34.248	0'34.248	225.942	0'34.065	0'34.065	226.891
3 ^a - 2	1'24.671	0'50.116		1'24.179	0'50.105		1'24.027	0'50.016		1'24.256	0'50.008		1'23.956	0'49.891	
3 ^a - 3	1'56.036	0'31.365		1'55.171	0'30.992		1'54.865	0'30.838		1'55.232	0'30.976		1'54.761	0'30.805	
4 ^a - 1	0'34.581	0'34.581	224.533	0'33.943	0'33.943	226.416	0'34.093	0'34.093	225.470	0'34.583	0'34.583	226.891	0'34.315	0'34.315	226.891
4 ^a - 2	1'30.130	0'55.549		1'24.195	0'50.252		1'24.303	0'50.210		1'24.602	0'50.019		1'25.687	0'51.372	
4 ^a - 3	2'10.024	0'39.894	PIT	1'55.271	0'31.076		1'55.138	0'30.835		1'59.722	0'35.120	PIT	2'07.401	0'41.714	PIT
5 ^a - 1	8'36.069	8'36.069	213.862	0'34.064	0'34.064	226.416	0'34.526	0'34.526	214.712	6'50.432	6'50.432	174.758	7'30.565	7'30.565	198.530
5 ^a - 2	9'26.918	0'50.849		1'24.148	0'50.084		1'28.973	0'54.447		7'45.976	0'55.544		8'25.417	0'54.852	
5 ^a - 3	9'58.010	0'31.092		2'08.493	0'44.345	PIT	2'10.407	0'41.434	PIT	8'19.000	0'33.024		8'56.814	0'31.397	
6 ^a - 1	0'35.653	0'35.653	220.859	6'40.912	6'40.912	131.068	8'12.590	8'12.590	220.409	0'34.598	0'34.598	228.814	0'34.444	0'34.444	227.849
6 ^a - 2	1'25.481	0'49.828		7'36.434	0'55.522		9'06.420	0'53.830		1'24.941	0'50.343		1'24.015	0'49.571	
6 ^a - 3	1'56.423	0'30.942		8'07.676	0'31.242		9'38.425	0'32.005		1'56.060	0'31.119		1'54.682	0'30.667	
7 ^a - 1	0'34.308	0'34.308	224.533	0'33.973	0'33.973	225.942	0'36.362	0'36.362	221.766	0'33.893	0'33.893	230.770	0'33.671	0'33.671	226.891
7 ^a - 2	1'23.953	0'49.645		1'23.483	0'49.510		1'28.007	0'51.645		1'23.581	0'49.688		1'22.871	0'49.200	
7 ^a - 3	1'54.817	0'30.864		1'57.131	0'33.648		1'58.777	0'30.770		1'54.121	0'30.540		1'53.399	0'30.528	
8 ^a - 1	0'34.092	0'34.092	223.141	0'33.682	0'33.682	227.369	0'33.587	0'33.587	225.000	0'33.843	0'33.843	226.416	0'33.515	0'33.515	226.416
8 ^a - 2	1'23.612	0'49.520		1'23.078	0'49.396		1'22.755	0'49.168		1'23.274	0'49.431		1'22.760	0'49.245	
8 ^a - 3	1'54.302	0'30.690		1'53.729	0'30.651		1'53.179	0'30.424		1'53.858	0'30.584		1'53.289	0'30.529	
9 ^a - 1	0'34.365	0'34.365	223.603	0'33.761	0'33.761	224.533	0'33.490	0'33.490	225.942	0'33.874	0'33.874	225.942	0'33.561	0'33.561	225.470
9 ^a - 2	1'23.912	0'49.547		1'23.492	0'49.731		1'23.427	0'49.937		1'23.369	0'49.495		1'22.850	0'49.289	
9 ^a - 3	1'54.838	0'30.926		1'54.267	0'30.775		1'53.832	0'30.405		1'54.011	0'30.642		1'53.576	0'30.726	
10 ^a - 1	0'34.386	0'34.386	222.681	0'33.618	0'33.618	227.369	0'33.845	0'33.845	225.470	0'33.780	0'33.780	226.416	0'36.437	0'36.437	187.827
10 ^a - 2	1'24.159	0'49.773		1'23.173	0'49.555		1'23.388	0'49.543		1'23.421	0'49.641		1'33.662	0'57.225	
10 ^a - 3	1'55.001	0'30.842		1'53.919	0'30.746		1'53.981	0'30.593		1'54.068	0'30.647		2'05.914	0'32.252	
11 ^a - 1	0'48.328	0'48.328	183.987	0'33.730	0'33.730	225.470	0'38.189	0'38.189	190.813	0'33.853	0'33.853	226.416	0'33.740	0'33.740	223.603
11 ^a - 2	1'52.881	1'04.553		1'23.542	0'49.812		1'28.373	0'50.184		1'23.407	0'49.554		1'23.124	0'49.384	
11 ^a - 3	2'35.785	0'42.904	PIT	1'54.323	0'30.781		2'04.259	0'35.886	PIT	1'54.078	0'30.671		2'04.403	0'41.279	PIT
12 ^a - 1				0'37.764	0'37.764	219.067				0'37.277	0'37.277	224.533			
12 ^a - 2				1'29.305	0'51.541					1'33.769	0'56.492				
12 ^a - 3				2'14.988	0'45.683	PIT				2'11.472	0'37.703	PIT			

Ideal Lap	
0'34.092	0'34.092
1'23.612	0'49.520
1'54.302	0'30.690

Ideal Lap	
0'33.618	0'33.618
1'23.014	0'49.396
1'53.665	0'30.651

Ideal Lap	
0'33.490	0'33.490
1'22.658	0'49.168
1'53.063	0'30.405

Ideal Lap	
0'33.780	0'33.780
1'23.211	0'49.431
1'53.751	0'30.540

Ideal Lap	
0'33.515	0'33.515
1'22.715	0'49.200
1'53.243	0'30.528

Ideal Best Lap	
0'33.203	0'33.203
1'22.031	0'48.828
1'52.411	0'30.380

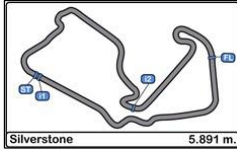

Silverstone Circuit
Euroformula Open
Qualifying 2

LAP ANALYSIS

24/07/2016

Number	62			72			98		
	Lap Time	Partial	Speed	Lap Time	Partial	Speed	Lap Time	Partial	Speed
1 ^a - 1	0'36.768	0'36.768	216.001	0'36.988	0'36.988	216.433	0'34.637	0'34.637	223.603
1 ^a - 2	1'27.948	0'51.180		1'30.781	0'53.793		1'25.115	0'50.478	
1 ^a - 3	1'59.035	0'31.087		2'03.437	0'32.656		1'56.096	0'30.981	
2 ^a - 1	0'34.338	0'34.338	224.533	0'34.346	0'34.346	224.067	0'34.264	0'34.264	225.000
2 ^a - 2	1'24.859	0'50.521		1'25.219	0'50.873		1'24.349	0'50.085	
2 ^a - 3	1'55.921	0'31.062		1'56.136	0'30.917		1'55.253	0'30.904	
3 ^a - 1	0'34.034	0'34.034	224.067	0'34.135	0'34.135	224.067	0'34.055	0'34.055	225.470
3 ^a - 2	1'25.330	0'51.296		1'24.471	0'50.336		1'23.896	0'49.841	
3 ^a - 3	1'57.302	0'31.972		1'55.469	0'30.998		2'00.274	0'36.378	PIT
4 ^a - 1	0'33.896	0'33.896	228.330	0'34.032	0'34.032	224.533	10'39.828	10'39.828	220.859
4 ^a - 2	1'24.437	0'50.541		1'24.364	0'50.332		11'35.588	0'55.760	
4 ^a - 3	2'03.694	0'39.257	PIT	1'55.386	0'31.022		12'07.690	0'32.102	
5 ^a - 1	10'08.500	10'08.500	197.803	0'34.247	0'34.247	225.000	0'33.734	0'33.734	227.369
5 ^a - 2	11'08.290	0'59.790		1'25.545	0'51.298		1'22.791	0'49.057	
5 ^a - 3	11'41.863	0'33.573		2'07.952	0'42.407	PIT	1'53.365	0'30.574	
6 ^a - 1	0'36.823	0'36.823	208.495	6'28.336	6'28.336	198.166	0'33.462	0'33.462	226.891
6 ^a - 2	1'26.501	0'49.678		7'25.605	0'57.269		1'22.290	0'48.828	
6 ^a - 3	1'57.151	0'30.650		7'58.180	0'32.575		1'52.807	0'30.517	
7 ^a - 1	0'33.521	0'33.521	223.603	0'37.517	0'37.517	221.766	0'33.452	0'33.452	226.416
7 ^a - 2	1'22.561	0'49.040		1'29.977	0'52.460		1'22.290	0'48.838	
7 ^a - 3	1'53.028	0'30.467		2'01.332	0'31.355		1'52.670	0'30.380	
8 ^a - 1	0'33.476	0'33.476	224.067	0'33.896	0'33.896	224.067	0'42.355	0'42.355	155.173
8 ^a - 2	1'22.407	0'48.931		1'23.485	0'49.589		1'36.975	0'54.620	
8 ^a - 3	1'52.863	0'30.456		1'54.179	0'30.694		2'16.510	0'39.535	
9 ^a - 1	0'33.530	0'33.530	224.067	0'33.868	0'33.868	223.141	0'33.536	0'33.536	226.891
9 ^a - 2	1'22.610	0'49.080		1'23.589	0'49.721		1'22.421	0'48.885	
9 ^a - 3	1'53.104	0'30.494		1'54.302	0'30.713		1'58.440	0'36.019	PIT
10 ^a - 1	0'36.236	0'36.236	219.960	0'33.811	0'33.811	224.067			
10 ^a - 2	1'30.586	0'54.350		1'23.347	0'49.536				
10 ^a - 3	2'12.643	0'42.057	PIT	1'55.409	0'32.062				
11 ^a - 1				0'33.994	0'33.994	222.223			
11 ^a - 2				1'23.896	0'49.902				
11 ^a - 3				2'06.513	0'42.617	PIT			
12 ^a - 1									
12 ^a - 2									
12 ^a - 3									

Ideal Lap	
0'33.476	0'33.476
1'22.407	0'48.931
1'52.863	0'30.456

Ideal Lap	
0'33.811	0'33.811
1'23.347	0'49.536
1'54.041	0'30.694

Ideal Lap	
0'33.452	0'33.452
1'22.280	0'48.828
1'52.660	0'30.380

Ideal Best Lap	
0'33.203	0'33.203
1'22.031	0'48.828
1'52.411	0'30.380

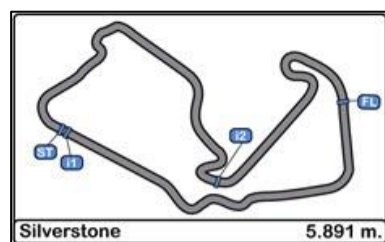

Silverstone Circuit Euroformula Open Qualifying 2

Best Sectors Results

24/07/2016

Sector - 1		Sector - 2		Sector - 3		Ideal Lap vs Best Lap					
Ord.	Nº Driver	Time	Nº Driver	Time	Nº Driver	Time	Ord.	Nº Driver	Ideal Lap	Best Lap	Ord.
1	4 Enaam Ahmed	33.203	98 Colton Herta	48.828	98 Colton Herta	30.380	1	98 Colton Herta	1'52.660	1'52.670	1
2	1 Antoni Ptak	33.296	62 Ferdinand Habsburg	48.931	37 Igor Walilko	30.405	2	3 Damiano Fioravanti	1'52.790	1'52.954	5
3	3 Damiano Fioravanti	33.327	4 Enaam Ahmed	48.991	8 Leonardo Pulcini	30.414	3	8 Leonardo Pulcini	1'52.817	1'52.916	4
4	2 Kantadhee Kusiri	33.342	1 Antoni Ptak	49.008	7 Diego Menchaca	30.422	4	1 Antoni Ptak	1'52.832	1'52.860	2
5	8 Leonardo Pulcini	33.389	8 Leonardo Pulcini	49.014	3 Damiano Fioravanti	30.446	5	62 Ferdinand Habsburg	1'52.863	1'52.863	3
6	98 Colton Herta	33.452	3 Damiano Fioravanti	49.017	62 Ferdinand Habsburg	30.456	6	4 Enaam Ahmed	1'52.890	1'52.957	6
7	62 Ferdinand Habsburg	33.476	37 Igor Walilko	49.168	1 Antoni Ptak	30.528	7	37 Igor Walilko	1'53.063	1'53.179	8
8	37 Igor Walilko	33.490	7 Diego Menchaca	49.185	51 Ameya Vaidyanathan	30.528	8	2 Kantadhee Kusiri	1'53.172	1'53.172	7
9	51 Ameya Vaidyanathan	33.515	51 Ameya Vaidyanathan	49.200	47 Keyvan Andres	30.540	9	7 Diego Menchaca	1'53.210	1'53.288	9
10	7 Diego Menchaca	33.603	2 Kantadhee Kusiri	49.228	6 Julio Moreno	30.547	10	51 Ameya Vaidyanathan	1'53.243	1'53.289	10
11	21 Ye Hongli	33.618	6 Julio Moreno	49.289	2 Kantadhee Kusiri	30.602	11	6 Julio Moreno	1'53.595	1'53.632	11
12	5 Tanart Sathienthirakul	33.708	21 Ye Hongli	49.396	21 Ye Hongli	30.651	12	21 Ye Hongli	1'53.665	1'53.729	12
13	6 Julio Moreno	33.759	47 Keyvan Andres	49.431	5 Tanart Sathienthirakul	30.664	13	47 Keyvan Andres	1'53.751	1'53.858	13
14	47 Keyvan Andres	33.780	5 Tanart Sathienthirakul	49.475	18 Daniele Cazzaniga	30.690	14	5 Tanart Sathienthirakul	1'53.847	1'53.938	14
15	12 Vladimir Atoev	33.805	12 Vladimir Atoev	49.497	72 Nikita Zlobin	30.694	15	12 Vladimir Atoev	1'54.026	1'54.235	16
16	72 Nikita Zlobin	33.811	18 Daniele Cazzaniga	49.520	4 Enaam Ahmed	30.696	16	72 Nikita Zlobin	1'54.041	1'54.179	15
17	9 Gulhuseyn Abdullayev	33.882	72 Nikita Zlobin	49.536	12 Vladimir Atoev	30.724	17	18 Daniele Cazzaniga	1'54.302	1'54.302	17
18	18 Daniele Cazzaniga	34.092	9 Gulhuseyn Abdullayev	49.711	9 Gulhuseyn Abdullayev	30.773	18	9 Gulhuseyn Abdullayev	1'54.366	1'54.730	18

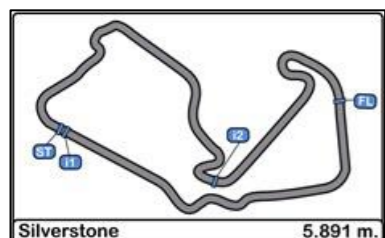

Silverstone Circuit
Euroformula Open
Qualifying 2

BEST TOP SPEEDS

24/07/2016

Ord.	Nº	Entrant	Nat.	Driver	Nat.	Cat.	Cla.	Chassis	Team	Top 1		Top 2		Top 3		Top 4		Top 5		Avg.
										Km/h	Lap	Km/h	Lap	Km/h	Lap	Km/h	Lap	Km/h	Lap	
1	47	Carlin Motorsport	GBR	Keyvan Andres	DEU	R	1º	Dallara F312		230.769	8	228.814	7	226.891	5	226.415	3	226.415	9	227.861
2	6	Campos Racing	ESP	Julio Moreno	ECU			Dallara F312		230.277	4	229.299	3	227.368	2	226.415	9	226.415	10	227.955
3	3	RP Motorsport	ITA	Damiano Fioravanti	ITA			Dallara F312		228.814	4	228.330	3	225.470	8	225.470	2	225.470	5	226.710
4	8	Campos Racing	ESP	Leonardo Pulcini	ITA			Dallara F312		228.814	9	228.330	10	227.848	4	227.368	5	227.368	7	227.946
5	7	Campos Racing	ESP	Diego Menchaca	MEX			Dallara F312		228.330	4	227.368	3	226.415	2	226.415	11	225.470	10	226.800
6	62	Drivex School	ESP	Ferdinand Habsburg	AUT	R	2º	Dallara F312		228.330	5	224.532	3	224.066	10	224.066	4	224.066	9	225.012
7	4	RP Motorsport	ITA	Enaam Ahmed	GBR	R	3º	Dallara F312		227.848	9	227.368	10	226.891	5	226.891	3	226.415	4	227.083
8	51	Carlin Motorsport	GBR	Ameya Vaidyanathan	IND	R	4º	Dallara F312		227.848	3	227.848	7	227.368	2	226.891	4	226.891	5	227.369
9	1	RP Motorsport	ITA	Antoni Ptak	POL			Dallara F312		227.368	3	226.891	9	226.891	5	225.941	8	225.941	10	226.607
10	9	Campos Racing	ESP	Gulhuseyn Abdullayev	AZE	R	5º	Dallara F312		227.368	12	227.368	5	227.368	13	226.891	8	226.891	9	227.177
11	21	BVM Racing	ITA	Ye Hongli	CHN	R	6º	Dallara F312		227.368	9	227.368	11	226.415	5	226.415	6	225.941	3	226.702
12	98	Carlin Motorsport	GBR	Colton Herta	USA	R	7º	Dallara F312		227.368	6	226.891	7	226.891	10	226.415	8	225.470	4	226.607
13	2	RP Motorsport	ITA	Kantadhee Kusiri	THA			Dallara F312		226.891	9	225.941	4	225.000	6	224.532	5	224.532	3	225.379
14	12	RACE	ESP	Vladimir Atoev	RUS	R	8º	Dallara F312		226.415	9	225.470	5	225.000	3	225.000	4	223.602	10	225.097
15	5	RP Motorsport	ITA	Tanart Sathienthirakul	THA			Dallara F312		225.941	3	225.941	4	225.000	2	224.532	8	224.066	6	225.096
16	37	Fortec Motorsports	GBR	Igor Walilko	POL			Dallara F312		225.941	4	225.941	10	225.470	3	225.470	5	225.470	11	225.658
17	72	RACE	ESP	Nikita Zlobin	RUS			Dallara F312		225.000	6	224.532	5	224.066	4	224.066	9	224.066	3	224.346
18	18	DAV Racing	ITA	Daniele Cazzaniga	ITA	R	9º	Dallara F312		224.532	3	224.532	5	224.532	8	224.066	4	223.602	10	224.253



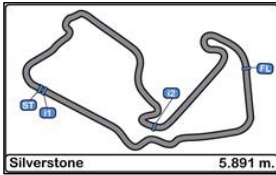

Silverstone Circuit Euroformula Open Qualifying 2

FASTEST LAP SEQUENCE

24/07/2016

Time of Day	Session Time	N°	Entrant	Nat.	Driver	Nat.	Cat.	Chassis	Time	Km/h	Lap
9:44'10.315	4'03.235	2	RP Motorsport	ITA	Kantadhee Kusiri	THA		Dallara F312	1'55.749	183.221	2
9:44'22.822	4'15.706	37	Fortec Motorsports	GBR	Igor Waliiko	POL		Dallara F312	1'55.571	183.503	2
9:46'04.934	5'57.803	2	RP Motorsport	ITA	Kantadhee Kusiri	THA		Dallara F312	1'54.568	185.109	3
9:46'23.846	6'16.743	7	Campos Racing	ESP	Diego Menchaca	MEX		Dallara F312	1'54.283	185.571	3
9:47'53.157	7'46.030	4	RP Motorsport	ITA	Enaam Ahmed	GBR	R	Dallara F312	1'54.156	185.777	3
9:48'17.726	8'10.653	7	Campos Racing	ESP	Diego Menchaca	MEX		Dallara F312	1'53.910	186.179	4
9:50'26.818	10'19.678	8	Campos Racing	ESP	Leonardo Pulcini	ITA		Dallara F312	1'53.713	186.501	4
10:03'20.819	23'13.758	51	Carlin Motorsport	GBR	Ameya Vaidyanathan	IND	R	Dallara F312	1'53.399	187.018	8
10:03'25.845	23'18.775	98	Carlin Motorsport	GBR	Colton Herta	USA	R	Dallara F312	1'53.365	187.074	6
10:04'01.031	23'53.977	8	Campos Racing	ESP	Leonardo Pulcini	ITA		Dallara F312	1'53.052	187.592	7
10:05'09.410	25'02.377	3	RP Motorsport	ITA	Damiano Fioravanti	ITA		Dallara F312	1'52.964	187.738	8
10:05'18.673	25'11.582	98	Carlin Motorsport	GBR	Colton Herta	USA	R	Dallara F312	1'52.807	187.999	7
10:07'11.322	27'04.252	98	Carlin Motorsport	GBR	Colton Herta	USA	R	Dallara F312	1'52.670	188.228	8

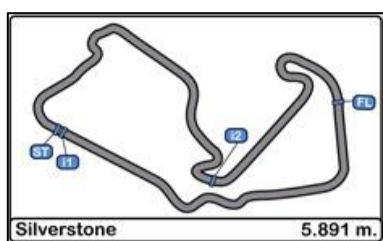

Silverstone Circuit

Euroformula Open

Qualifying 2

EVENT MAXIMUM SPEED

24/07/2016

Ord.	Nº	Entrant	Nat.	Driver	Nat.	Cat.	Cl.	Chassis	Team	Km/h	Lap	Session
1	3	RP Motorsport	ITA	Damiano Fioravanti	ITA			Dallara F312	RP Motorsport	235.295	4	Free Practice 1
2	4	RP Motorsport	ITA	Enaam Ahmed	GBR	R	1º	Dallara F312	RP Motorsport	235.295	5	Qualifying 1
3	8	Campos Racing	ESP	Leonardo Pulcini	ITA			Dallara F312	Campos Racing	233.767	9	Qualifying 1
4	37	Fortec Motorsports	GBR	Igor Waliiko	POL			Dallara F312	Fortec Motorsports	233.767	6	RACE 1
5	7	Campos Racing	ESP	Diego Menchaca	MEX			Dallara F312	Campos Racing	233.262	3	RACE 1
6	12	RACE	ESP	Vladimir Atoev	RUS	R	2º	Dallara F312	Teo Martin Motorsport	233.262	4	RACE 1
7	18	DAV Racing	ITA	Daniele Cazzaniga	ITA	R	3º	Dallara F312	DAV Racing	233.262	9	Qualifying 1
8	51	Carlin Motorsport	GBR	Ameya Vaidyanathan	IND	R	4º	Dallara F312	Carlin Motorsport	233.262	5	Qualifying 1
9	1	RP Motorsport	ITA	Antoni Ptak	POL			Dallara F312	RP Motorsport	232.759	1	RACE 1
10	47	Carlin Motorsport	GBR	Keyvan Andres	DEU	R	5º	Dallara F312	Carlin Motorsport	232.759	7	RACE 1
11	62	Drivex School	ESP	Ferdinand Habsburg	AUT	R	6º	Dallara F312	Drivex School	232.759	3	RACE 1
12	98	Carlin Motorsport	GBR	Colton Herta	USA	R	7º	Dallara F312	Carlin Motorsport	232.759	6	Free Practice 1
13	6	Campos Racing	ESP	Julio Moreno	ECU			Dallara F312	Campos Racing	232.259	6	RACE 1
14	9	Campos Racing	ESP	Gulhuseyn Abdullayev	AZE	R	8º	Dallara F312	Campos Racing	232.259	1	RACE 1
15	2	RP Motorsport	ITA	Kantadhee Kusiri	THA			Dallara F312	RP Motorsport	231.264	7	Free Practice 1
16	5	RP Motorsport	ITA	Tanart Sathienthirakul	THA			Dallara F312	RP Motorsport	231.264	5	Free Practice 1
17	21	BVM Racing	ITA	Ye Hongli	CHN	R	9º	Dallara F312	BVM Racing	230.770	5	Free Practice 1
18	72	RACE	ESP	Nikita Zlobin	RUS			Dallara F312	Teo Martin Motorsport	230.770	13	Free Practice 1

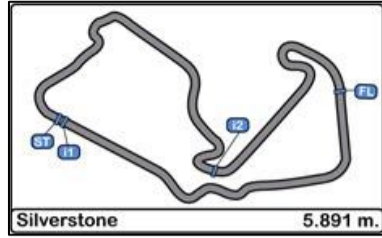

**Silverstone Circuit
Euroformula Open
Qualifying 2**

WEATHER REPORT

Track Status DRY

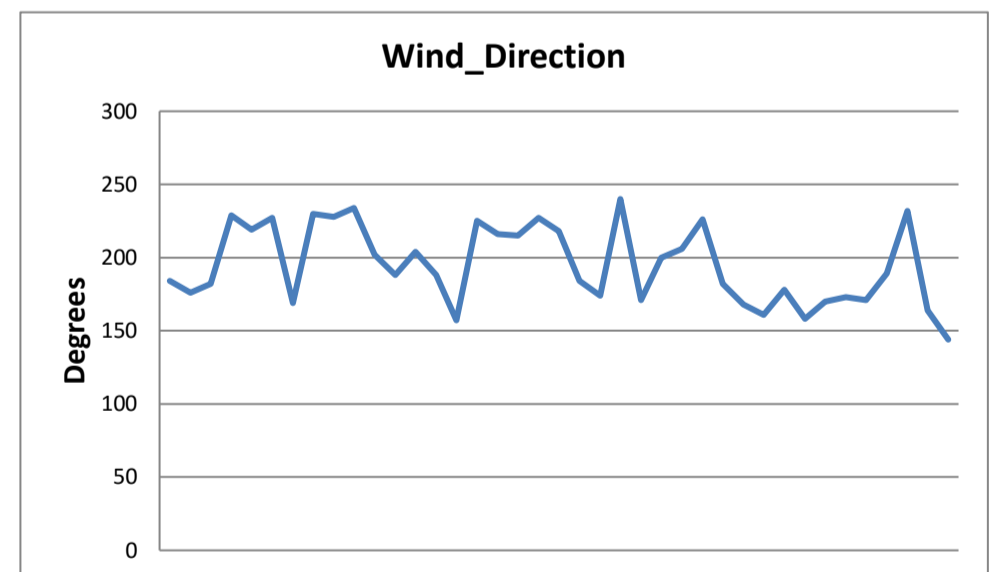
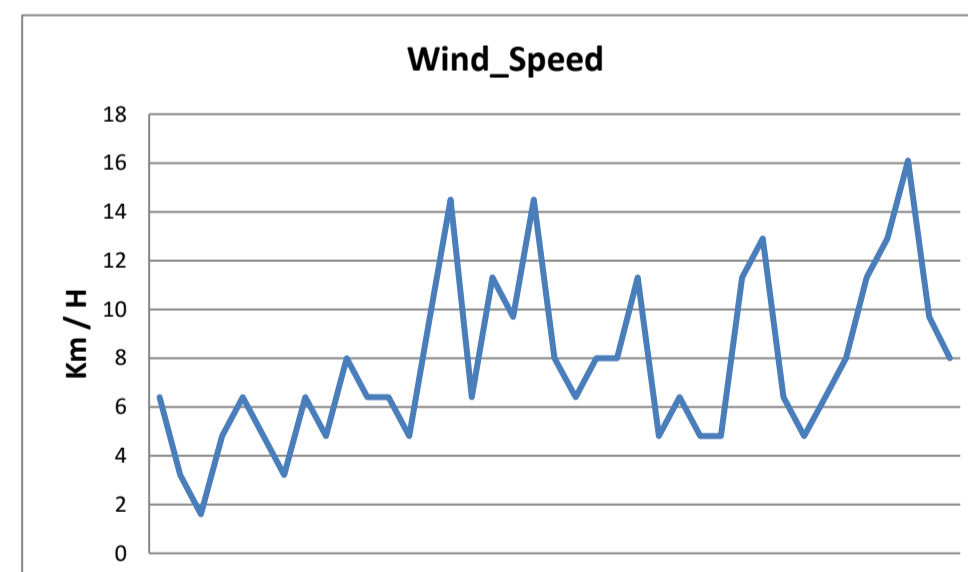
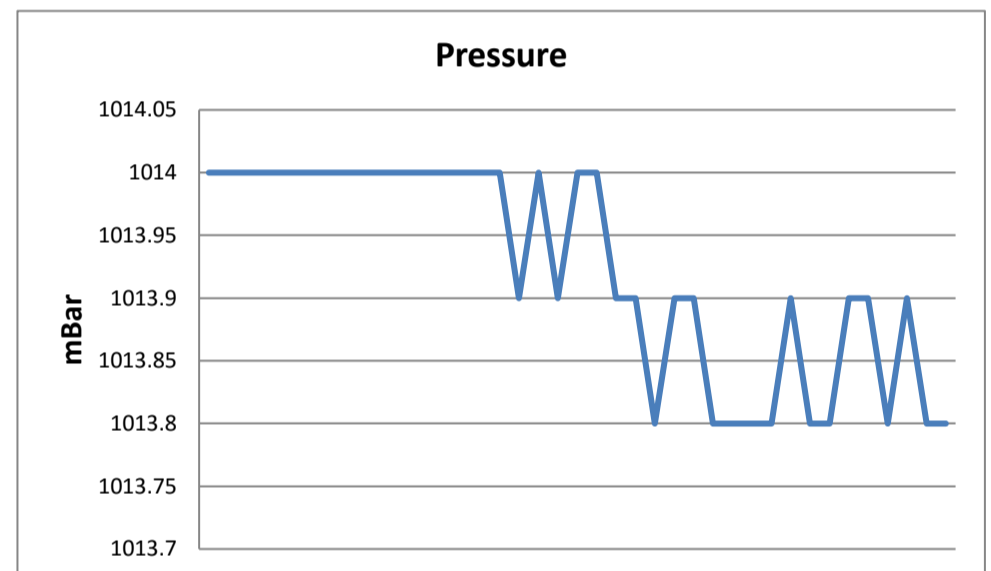
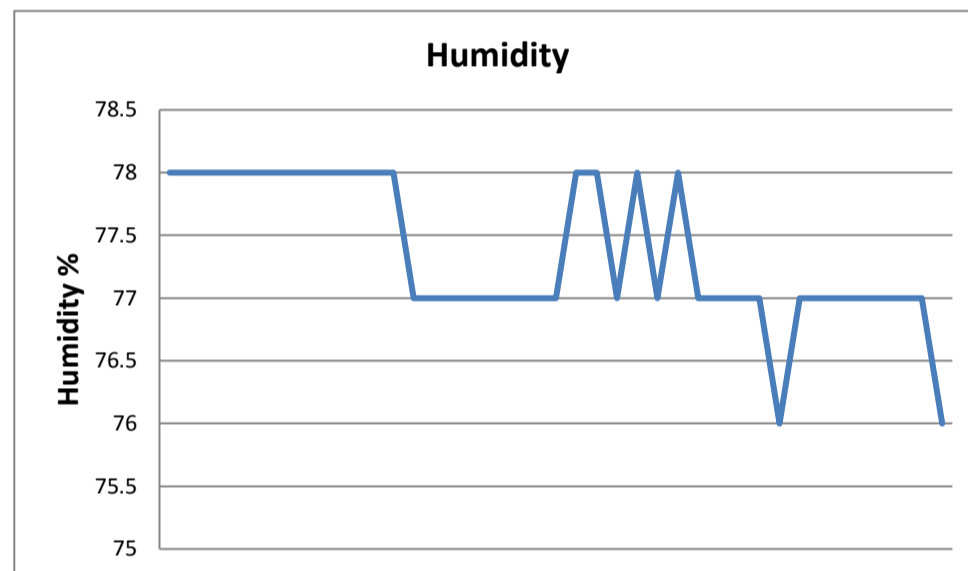
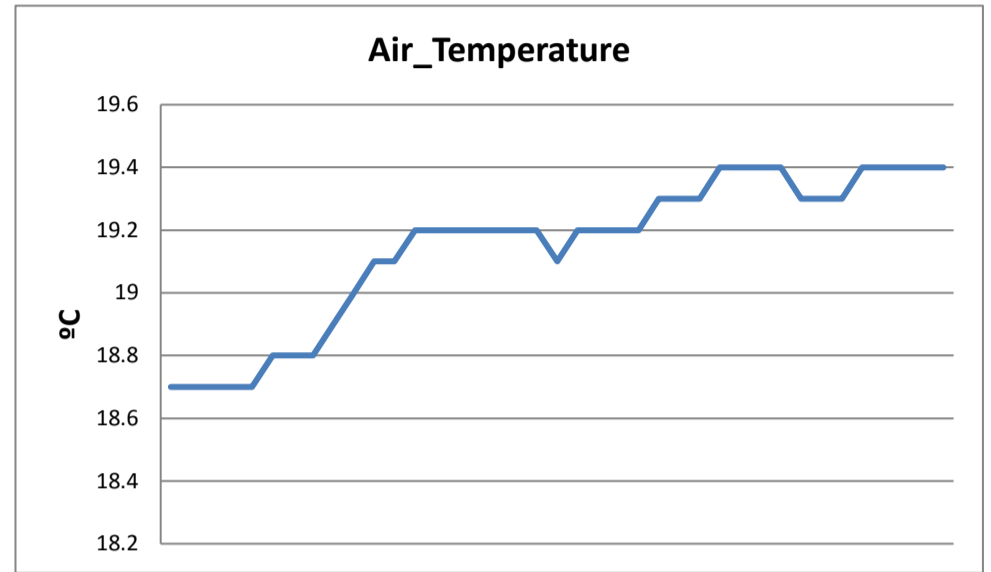
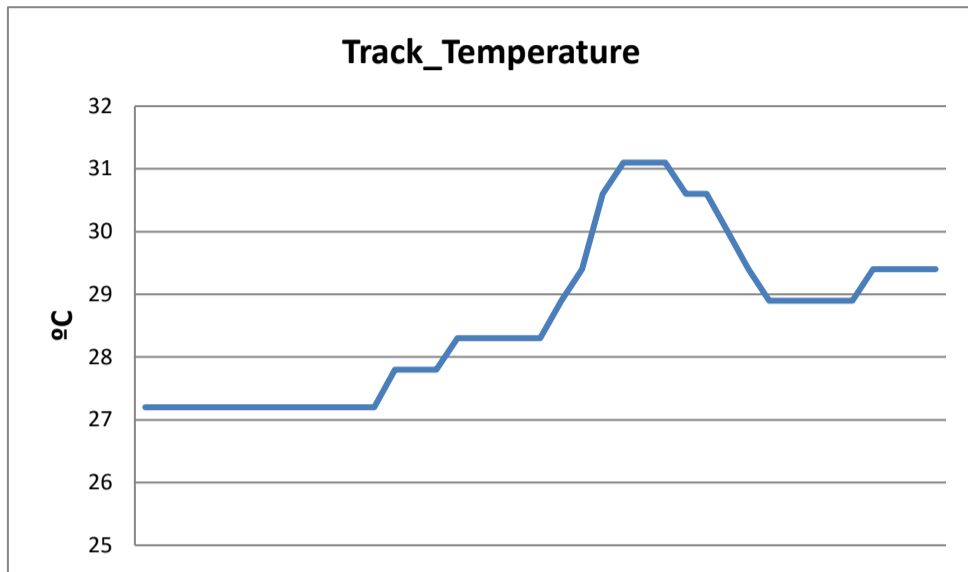

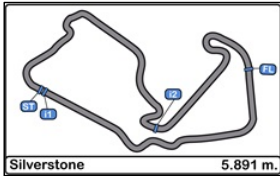

Silverstone Circuit
Euroformula Open
RACE 2

PROVISIONAL STARTING GRID

24/07/2016

Num.	Driver	Time	Row	Num.	Driver	Time
9	Gulhuseyn Abdullayev	1'54.730 9	5	Tanart Sathienthirakul	1'53.938
18	Daniele Cazzaniga	1'54.302 8	12	Vladimir Atoev	1'54.235
72	Nikita Zlobin	1'54.179 7	47	Keyvan Andres	1'53.858
21	Ye Hongli	1'53.729 6	6	Julio Moreno	1'53.632
51	Ameya Vaidyanathan	1'53.289 5	7	Diego Menchaca	1'53.288
37	Igor Walilko	1'53.179 4	2	Kantadhee Kusiri	1'53.172
4	Enaam Ahmed	1'52.957 3	3	Damiano Fioravanti	1'52.954
8	Leonardo Pulcini	1'52.916 2	62	Ferdinand Habsburg	1'52.863
1	Antoni Ptak	1'52.860 1	98	Colton Herta	1'52.670



Car number 5 dropped 3 place in grid. Art 17.2.d and 21.6 Sporting Regulations

Published at:.....

Stewards:	Race Director:	Timekeeper: 
-----------	----------------	--