

Circuit Paul Ricard
BOSS GP 2017
RACE - 1 (MODIFIED 1)

Results

10/06/2017

Clas.	Nº	Team	Driver	Nat.	Make	Type	Engine	Class	Clas.	Laps	Total Time	Km/h.	Gap	Best	Time	Km/h.
1	1	Top Speed	Ingo Gerstl	AUT	Toro Rosso STR1	F1	Cosworth 3.0 V10	OPEN	1º	10	21'09.261	165.697		9	1'48.420	193.979
2	11	Mansell Motorsport	Rinus van Kalmthout	NED	Dallara	GP2 Evo	Judd 4.0 V8	OPEN	2º	10	21'19.194	164.410	9"933	5	1'50.847	189.732
3	444	Ledermais Motorsport	Johann Ledermais	AUT	Dallara	GP2	Mecachrome 4.0 V8	FORMULA	1º	10	21'28.467	163.227	19"206	5	1'51.967	187.834
4	888	Top Speed	Florian Schnitzenbaumer	GER	Dallara	GP2	Mecachrome 4.0 V8	FORMULA	2º	10	21'55.498	159.873	46"237	9	1'55.823	181.581
5	115	PS Racing by Coloni Motorsport	Mahaveer Raghunathan	IND	Lola	Auto GP	Gibson Tech 3.4 V8	FORMULA	3º	10	22'03.452	158.912	54"191	7	1'57.226	179.408
6	150	Griffith's	David Moretti	FRA	Dallara	GP2	Mecachrome 4.0 V8	FORMULA	4º	10	22'15.310	157.501	1'06"049	7	1'56.244	180.923
7	26	F Xtreme Racing Team	Wolfgang Jaksch	GER	Super Aguri SA06	F1	Cosworth 3.0 V10	OPEN	3º	10	22'17.831	157.204	1'08"570	10	1'58.177	177.964
8	999	MM International Motorsport	Salvatore De Plano	ITA	Dallara	GP2	Mecachrome 4.0 V8	FORMULA	5º	10	22'28.952	155.908	1'19"691	7	2'00.176	175.004
9	105	H&A Racing	Wolfgang Jordan	GER	Dallara	GP2	Mecachrome 4.0 V8	FORMULA	6º	10	22'29.822	155.808	1'20"561	9	2'00.029	175.218
10	323	MM International Motorsport	Armando Mangini	ITA	Dallara	GP2	Mecachrome 4.0 V8	FORMULA	7º	10	22'34.330	155.289	1'25"069	10	2'00.741	174.185
11	136	De Boer Manx	Henk de Boer	NED	Dallara	GP2	Mecachrome 4.0 V8	FORMULA	8º	10	22'45.269	154.045	1'36"008	9	2'01.347	173.315
12	555	Speed Center	Christian Eicke	SUI	Dallara	GP2	Mecachrome 4.0 V8	FORMULA	9º	10	22'52.289	153.257	1'43"028	9	2'02.922	171.094
13	430	Jenzer Motorsport	Martin Kindler	SUI	Dallara	World Series by Nissan	AER 3.0 V6	FORMULA	10º	10	23'11.897	151.098	2'02"636	6	2'04.790	168.533
14	127	Griffith's	Bruno Navarrete	FRA	Dallara	GP2	Mecachrome 4.0 V8	FORMULA	11º	10	24'11.209	144.922	3'01"948	9	2'05.666	167.358
15	14	Griffith's	Patrick D'Aubrey	FRA	AGS JH23	F1	Cosworth 3.0 V8	OPEN	4º	9	21'45.386	145.000	1 Lap.	7	2'11.674	159.722
16	222	H&A Racing	Veronika Cicha	CZE	Dallara	GP2	Mecachrome 4.0 V8	FORMULA	12º	8	18'48.889	149.040	2 Lap.	7	2'03.332	170.526

Fastest lap Ingo Gerstl 1'48.420 193.979 Km/h.

Published at:.....

Track Status **DRY**

Stewards: 	Race Director: 	Timekeeper: 
----------------------	---------------------------	---



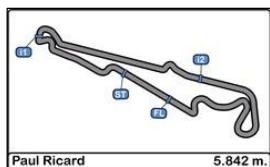

Circuit Paul Ricard
BOSS GP 2017
RACE - 1

LAP ANALYSIS

10/06/2017

Number	1			11			14			26			105		
Lap	Lap Time	Partial	Speed	Lap Time	Partial	Speed	Lap Time	Partial	Speed	Lap Time	Partial	Speed	Lap Time	Partial	Speed
1 ^a - 1	0'36.888	0'36.888	255.925	0'37.179	0'37.179	88.662	0'52.598	0'52.598	145.749	0'40.709	0'40.709	225.470	0'41.725	0'41.725	224.067
1 ^a - 2	1'09.818	0'32.930		1'10.964	0'33.785		1'35.982	0'43.384		1'16.929	0'36.220		1'19.332	0'37.607	
1 ^a - 3	1'56.316	0'46.498		1'57.627	0'46.663		2'33.958	0'57.976		2'08.182	0'51.253		2'10.786	0'51.454	
2 ^a - 1	0'50.961	0'50.961	173.077	0'50.365	0'50.365	99.127	0'38.800	0'38.800	231.760	0'44.448	0'44.448	256.533	0'42.404	0'42.404	279.793
2 ^a - 2	1'49.991	0'59.030		1'49.515	0'59.150		1'27.262	0'48.462		1'43.400	0'58.952		1'41.222	0'58.818	
2 ^a - 3	3'12.275	1'22.284		3'11.896	1'22.381		2'51.053	1'23.791		3'07.440	1'24.040		3'05.570	1'24.348	
3 ^a - 1	0'53.976	0'53.976	130.593	0'53.679	0'53.679	99.662	0'52.517	0'52.517	124.712	0'52.269	0'52.269	122.867	0'52.156	0'52.156	133.829
3 ^a - 2	1'50.255	0'56.279		1'50.045	0'56.366		1'52.016	0'59.499		1'48.784	0'56.515		1'48.717	0'56.561	
3 ^a - 3	3'08.218	1'17.963		3'08.225	1'18.180		3'04.798	1'12.782		3'05.453	1'16.669		3'05.665	1'16.948	
4 ^a - 1	0'31.523	0'31.523	302.522	0'32.083	0'32.083	99.786	0'37.682	0'37.682	238.939	0'34.610	0'34.610	279.793	0'35.193	0'35.193	281.985
4 ^a - 2	1'04.611	0'33.088		1'05.799	0'33.716		1'17.328	0'39.646		1'10.311	0'35.701		1'11.597	0'36.404	
4 ^a - 3	1'51.273	0'46.662		1'52.344	0'46.545		2'12.732	0'55.404		2'01.103	0'50.792		2'02.817	0'51.220	
5 ^a - 1	0'31.038	0'31.038	308.572	0'31.186	0'31.186	99.825	0'37.816	0'37.816	244.344	0'33.365	0'33.365	300.836	0'34.822	0'34.822	282.723
5 ^a - 2	1'03.604	0'32.566		1'04.247	0'33.061		1'17.785	0'39.969		1'08.517	0'35.152		1'10.514	0'35.692	
5 ^a - 3	1'50.028	0'46.424		1'50.847	0'46.600		2'12.943	0'55.158		1'59.617	0'51.100		2'02.000	0'51.486	
6 ^a - 1	0'31.221	0'31.221	308.572	0'31.111	0'31.111	99.852	0'37.387	0'37.387	244.344	0'33.367	0'33.367	297.521	0'34.036	0'34.036	281.250
6 ^a - 2	1'03.126	0'31.905		1'04.276	0'33.165		1'17.060	0'39.673		1'08.149	0'34.782		1'09.971	0'35.935	
6 ^a - 3	1'49.601	0'46.475		1'50.969	0'46.693		2'12.482	0'55.422		1'58.661	0'50.512		2'01.058	0'51.087	
7 ^a - 1	0'31.348	0'31.348	307.693	0'31.180	0'31.180	99.872	0'37.228	0'37.228	241.072	0'33.495	0'33.495	300.001	0'33.800	0'33.800	281.985
7 ^a - 2	1'04.079	0'32.731		1'04.338	0'33.158		1'16.937	0'39.709		1'08.494	0'34.999		1'09.289	0'35.489	
7 ^a - 3	1'50.404	0'46.325		1'51.388	0'47.050		2'11.674	0'54.737		1'58.973	0'50.479		2'00.532	0'51.243	
8 ^a - 1	0'31.224	0'31.224	306.819	0'31.396	0'31.396	99.887	0'36.967	0'36.967	244.344	0'34.026	0'34.026	299.169	0'33.953	0'33.953	278.351
8 ^a - 2	1'03.274	0'32.050		1'04.655	0'33.259		1'17.566	0'40.599		1'09.814	0'35.788		1'09.985	0'36.032	
8 ^a - 3	1'50.607	0'47.333		1'51.539	0'46.884		2'13.317	0'55.751		2'00.643	0'50.829		2'00.836	0'50.851	
9 ^a - 1	0'30.959	0'30.959	306.819	0'31.500	0'31.500	99.899	0'37.721	0'37.721	226.891	0'34.554	0'34.554	298.343	0'33.965	0'33.965	281.985
9 ^a - 2	1'02.809	0'31.850		1'04.808	0'33.308		1'17.175	0'39.454		1'09.890	0'35.336		1'09.713	0'35.748	
9 ^a - 3	1'48.420	0'45.611		1'52.317	0'47.509		2'12.429	0'55.254		1'59.582	0'49.692		2'00.029	0'50.316	
10 ^a - 1	0'30.202	0'30.202	309.456	0'31.542	0'31.542	99.909				0'33.298	0'33.298	300.836	0'33.892	0'33.892	280.520
10 ^a - 2	1'01.950	0'31.748		1'05.008	0'33.466					1'08.109	0'34.811		1'09.374	0'35.482	
10 ^a - 3	1'52.119	0'50.169		1'52.042	0'47.034					1'58.177	0'50.068		2'00.529	0'51.155	

Ideal Lap	
0'30.202	0'30.202
1'01.950	0'31.748
1'47.561	0'45.611

Ideal Lap	
0'31.111	0'31.111
1'04.172	0'33.061
1'50.717	0'46.545

Ideal Lap	
0'36.967	0'36.967
1'16.421	0'39.454
2'11.158	0'54.737

Ideal Lap	
0'33.298	0'33.298
1'08.080	0'34.782
1'57.772	0'49.692

Ideal Lap	
0'33.800	0'33.800
1'09.282	0'35.482
1'59.598	0'50.316

Ideal Best Lap	
0'30.202	0'30.202
1'01.950	0'31.748
1'47.561	0'45.611

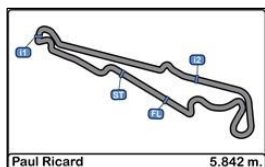

Circuit Paul Ricard
BOSS GP 2017
RACE - 1

LAP ANALYSIS

10/06/2017

Number	115			127			136			150			222			
	Lap	Lap Time	Partial	Speed	Lap Time	Partial	Speed	Lap Time	Partial	Speed	Lap Time	Partial	Speed	Lap Time	Partial	Speed
1 ^a - 1	0'39.044	0'39.044		226.891	0'48.026	0'48.026	215.569	0'45.452	0'45.452	91.304	0'44.287	0'44.287	202.627	0'46.974	0'46.974	196.008
1 ^a - 2	1'14.569	0'35.525			1'27.193	0'39.167		1'23.449	0'37.997		1'21.224	0'36.937		1'24.870	0'37.896	
1 ^a - 3	2'03.822	0'49.253			2'22.138	0'54.945		2'17.428	0'53.979		2'14.992	0'53.768		2'20.149	0'55.279	
2 ^a - 1	0'45.699	0'45.699		264.059	0'38.708	0'38.708	233.262	0'39.908	0'39.908	240.535	0'40.351	0'40.351	257.143	0'40.050	0'40.050	226.891
2 ^a - 2	1'45.289	0'59.590			1'38.192	0'59.484		1'38.094	0'58.186		1'38.008	0'57.657		1'36.902	0'56.852	
2 ^a - 3	3'09.196	1'23.907			3'01.798	1'23.606		3'01.834	1'23.740		3'01.867	1'23.859		3'01.879	1'24.977	
3 ^a - 1	0'52.063	0'52.063		136.537	0'52.363	0'52.363	130.435	0'52.529	0'52.529	134.664	0'52.718	0'52.718	132.679	0'52.340	0'52.340	129.342
3 ^a - 2	1'49.199	0'57.136			1'51.258	0'58.895		1'48.725	0'56.196		1'49.443	0'56.725		1'48.550	0'56.210	
3 ^a - 3	3'06.088	1'16.889			3'04.487	1'13.229		3'05.290	1'16.565		3'05.924	1'16.481		3'04.504	1'15.954	
4 ^a - 1	0'33.619	0'33.619		262.774	0'36.652	0'36.652	260.241	0'36.031	0'36.031	274.810	0'35.117	0'35.117	277.635	0'36.032	0'36.032	267.991
4 ^a - 2	1'09.019	0'35.400			1'14.706	0'38.054		1'13.697	0'37.666		1'11.324	0'36.207		1'13.045	0'37.013	
4 ^a - 3	1'57.719	0'48.700			2'08.233	0'53.527		2'05.636	0'51.939		2'02.816	0'51.492		2'05.820	0'52.775	
5 ^a - 1	0'33.029	0'33.029		266.010	0'35.913	0'35.913	279.793	0'35.277	0'35.277	272.041	0'34.571	0'34.571	281.250	0'35.347	0'35.347	268.657
5 ^a - 2	1'08.876	0'35.847			1'13.342	0'37.429		1'12.147	0'36.870		1'10.234	0'35.663		1'11.892	0'36.545	
5 ^a - 3	1'58.398	0'49.522			2'06.138	0'52.796		2'03.982	0'51.835		2'00.330	0'50.096		2'04.167	0'52.275	
6 ^a - 1	0'33.082	0'33.082		267.991	0'35.641	0'35.641	277.635	0'34.771	0'34.771	270.677	0'33.913	0'33.913	281.985	0'35.386	0'35.386	266.010
6 ^a - 2	1'08.149	0'35.067			1'13.279	0'37.638		1'11.387	0'36.616		1'09.575	0'35.662		1'12.065	0'36.679	
6 ^a - 3	1'57.311	0'49.162			2'06.804	0'53.525		2'02.751	0'51.364		1'58.743	0'49.168		2'04.915	0'52.850	
7 ^a - 1	0'32.988	0'32.988		266.010	0'36.084	0'36.084	277.635	0'34.752	0'34.752	273.418	0'32.451	0'32.451	281.985	0'34.795	0'34.795	266.667
7 ^a - 2	1'08.091	0'35.103			1'14.372	0'38.288		1'10.950	0'36.198		1'07.320	0'34.869		1'11.003	0'36.208	
7 ^a - 3	1'57.226	0'49.135			2'07.885	0'53.513		2'02.045	0'51.095		1'56.244	0'48.924		2'03.332	0'52.329	
8 ^a - 1	0'33.216	0'33.216		264.059	0'35.537	0'35.537	276.215	0'34.533	0'34.533	272.041	0'33.026	0'33.026	281.250	0'35.129	0'35.129	266.667
8 ^a - 2	1'08.450	0'35.234			1'12.824	0'37.287		1'11.380	0'36.847		1'09.032	0'36.006		1'11.480	0'36.351	
8 ^a - 3	1'57.553	0'49.103			2'06.065	0'53.241		2'02.199	0'50.819		1'59.647	0'50.615		2'04.123	0'52.643	
9 ^a - 1	0'32.965	0'32.965		264.706	0'35.298	0'35.298	278.351	0'34.876	0'34.876	273.418	0'33.595	0'33.595	283.465	0'34.847	0'34.847	266.667
9 ^a - 2	1'08.257	0'35.292			1'12.447	0'37.149		1'10.701	0'35.825		1'08.461	0'34.866		1'11.400	0'36.553	
9 ^a - 3	1'57.315	0'49.058			2'05.666	0'53.219		2'01.347	0'50.646		1'57.638	0'49.177				
10 ^a - 1	0'33.176	0'33.176		265.357	0'35.945	0'35.945		0'34.811	0'34.811	270.677	0'32.886	0'32.886	279.070			
10 ^a - 2	1'08.524	0'35.348			1'14.158	0'38.213		1'10.366	0'35.555		1'07.834	0'34.948				
10 ^a - 3	1'58.824	0'50.300			3'01.995	1'47.837	PIT	2'02.757	0'52.391		1'57.109	0'49.275				

Ideal Lap	
0'32.965	0'32.965
1'08.032	0'35.067
1'56.732	0'48.700

Ideal Lap	
0'35.298	0'35.298
1'12.447	0'37.149
2'05.243	0'52.796

Ideal Lap	
0'34.533	0'34.533
1'10.088	0'35.555
2'00.734	0'50.646

Ideal Lap	
0'32.451	0'32.451
1'07.317	0'34.866
1'56.241	0'48.924

Ideal Lap	
0'34.795	0'34.795
1'11.003	0'36.208
2'03.278	0'52.275

Ideal Best Lap	
0'30.202	0'30.202
1'01.950	0'31.748
1'47.561	0'45.611

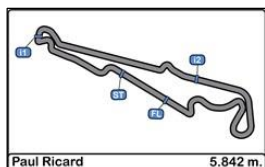

Circuit Paul Ricard
BOSS GP 2017
RACE - 1

LAP ANALYSIS

10/06/2017

Number	323			430			444			555			888			
	Lap	Lap Time	Partial	Speed	Lap Time	Partial	Speed	Lap Time	Partial	Speed	Lap Time	Partial	Speed	Lap Time	Partial	Speed
1 ^a - 1	0'43.753	0'43.753		212.599	0'47.640	0'47.640		201.493	0'37.780	0'37.780		238.411	0'46.154	0'46.154		90.906
1 ^a - 2	1'22.512	0'38.759			1'26.201	0'38.561			1'11.994	0'34.214			1'24.370	0'38.216		1'15.603
1 ^a - 3	2'15.600	0'53.088			2'21.715	0'55.514			2'00.390	0'48.396			2'19.270	0'54.900		2'05.803
2 ^a - 1	0'40.705	0'40.705		233.262	0'39.719	0'39.719		255.320	0'48.302	0'48.302		208.495	0'39.654	0'39.654		99.255
2 ^a - 2	1'38.653	0'57.948			1'36.875	0'57.156			1'47.704	0'59.402			1'36.843	0'57.189		1'44.203
2 ^a - 3	3'02.502	1'23.849			3'01.216	1'24.341			3'11.849	1'24.145			3'00.754	1'23.911		3'08.243
3 ^a - 1	0'52.368	0'52.368		140.443	0'52.462	0'52.462		129.808	0'52.066	0'52.066		134.496	0'52.592	0'52.592		99.674
3 ^a - 2	1'48.977	0'56.609			1'49.908	0'57.446			1'48.484	0'56.418			1'48.716	0'56.124		1'48.805
3 ^a - 3	3'05.840	1'16.863			3'04.596	1'14.688			3'06.246	1'17.762			3'05.380	1'16.664		3'06.104
4 ^a - 1	0'35.720	0'35.720		258.993	0'36.096	0'36.096		257.757	0'32.152	0'32.152		282.723	0'36.279	0'36.279		99.790
4 ^a - 2	1'12.874	0'37.154			1'14.272	0'38.176			1'05.993	0'33.841			1'13.688	0'37.409		1'08.626
4 ^a - 3	2'03.695	0'50.821			2'06.726	0'52.454			1'52.806	0'46.813			2'05.730	0'52.042		1'57.595
5 ^a - 1	0'34.007	0'34.007		278.351	0'35.457	0'35.457		258.993	0'31.621	0'31.621		285.715	0'35.360	0'35.360		99.831
5 ^a - 2	1'10.181	0'36.174			1'12.775	0'37.318			1'05.186	0'33.565			1'12.386	0'37.026		1'07.189
5 ^a - 3	2'00.900	0'50.719			2'04.895	0'52.120			1'51.967	0'46.781			2'04.039	0'51.653		1'56.308
6 ^a - 1	0'34.413	0'34.413		277.635	0'35.273	0'35.273		257.143	0'31.407	0'31.407		284.211	0'34.962	0'34.962		99.859
6 ^a - 2	1'10.776	0'36.363			1'12.624	0'37.351			1'05.195	0'33.788			1'11.698	0'36.736		1'07.836
6 ^a - 3	2'01.593	0'50.817			2'04.790	0'52.166			1'52.190	0'46.995			2'03.346	0'51.648		1'56.797
7 ^a - 1	0'34.016	0'34.016		275.511	0'35.073	0'35.073		255.925	0'31.708	0'31.708		282.723	0'34.790	0'34.790		99.879
7 ^a - 2	1'10.361	0'36.345			1'12.906	0'37.833			1'05.428	0'33.720			1'11.661	0'36.871		1'07.315
7 ^a - 3	2'01.159	0'50.798			2'05.317	0'52.411			1'52.429	0'47.001			2'03.581	0'51.920		1'56.287
8 ^a - 1	0'34.147	0'34.147		273.418	0'35.712	0'35.712		254.717	0'31.749	0'31.749		280.520	0'34.569	0'34.569		99.894
8 ^a - 2	1'10.562	0'36.415			1'13.545	0'37.833			1'05.519	0'33.770			1'11.194	0'36.625		1'07.571
8 ^a - 3	2'01.143	0'50.581			2'06.574	0'53.029			1'52.333	0'46.814			2'03.242	0'52.048		1'56.108
9 ^a - 1	0'33.991	0'33.991		276.215	0'35.535	0'35.535		254.717	0'31.632	0'31.632		281.985	0'34.739	0'34.739		99.905
9 ^a - 2	1'09.960	0'35.969			1'13.488	0'37.953			1'05.929	0'34.297			1'11.478	0'36.739		1'07.275
9 ^a - 3	2'01.157	0'51.197			2'07.580	0'54.092			1'53.672	0'47.743			2'02.922	0'51.444		1'55.823
10 ^a - 1	0'33.698	0'33.698		276.924	0'36.433	0'36.433		254.118	0'32.089	0'32.089		283.465	0'35.180	0'35.180		99.915
10 ^a - 2	1'09.757	0'36.059			1'14.920	0'38.487			1'06.587	0'34.498			1'12.185	0'37.005		1'07.083
10 ^a - 3	2'00.741	0'50.984			2'08.488	0'53.568			1'54.585	0'47.998			2'04.025	0'51.840		1'56.430

Ideal Lap	
0'33.698	0'33.698
1'09.667	0'35.969
2'00.248	0'50.581

Ideal Lap	
0'35.073	0'35.073
1'12.391	0'37.318
2'04.511	0'52.120

Ideal Lap	
0'31.407	0'31.407
1'04.972	0'33.565
1'51.753	0'46.781

Ideal Lap	
0'34.569	0'34.569
1'11.194	0'36.625
2'02.638	0'51.444

Ideal Lap	
0'32.579	0'32.579
1'07.095	0'34.516
1'55.632	0'48.537

Ideal Best Lap	
0'30.202	0'30.202
1'01.950	0'31.748
1'47.561	0'45.611

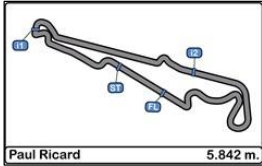

Circuit Paul Ricard
BOSS GP 2017
RACE - 1

LAP ANALYSIS

10/06/2017

Number	999		
Lap	Lap Time	Partial	Speed
1 ^a - 1	0'41.215	0'41.215	233.767
1 ^a - 2	1'17.387	0'36.172	
1 ^a - 3	2'07.125	0'49.738	
2 ^a - 1	0'44.249	0'44.249	276.924
2 ^a - 2	1'43.387	0'59.138	
2 ^a - 3	3'07.487	1'24.100	
3 ^a - 1	0'52.222	0'52.222	128.725
3 ^a - 2	1'48.504	0'56.282	
3 ^a - 3	3'06.098	1'17.594	
4 ^a - 1	0'35.635	0'35.635	274.810
4 ^a - 2	1'11.404	0'35.769	
4 ^a - 3	2'02.328	0'50.924	
5 ^a - 1	0'35.684	0'35.684	279.070
5 ^a - 2	1'11.650	0'35.966	
5 ^a - 3	2'02.026	0'50.376	
6 ^a - 1	0'34.414	0'34.414	277.635
6 ^a - 2	1'11.378	0'36.964	
6 ^a - 3	2'01.522	0'50.144	
7 ^a - 1	0'33.983	0'33.983	276.215
7 ^a - 2	1'09.950	0'35.967	
7 ^a - 3	2'00.176	0'50.226	
8 ^a - 1	0'34.236	0'34.236	276.215
8 ^a - 2	1'10.117	0'35.881	
8 ^a - 3	2'00.472	0'50.355	
9 ^a - 1	0'34.136	0'34.136	276.924
9 ^a - 2	1'10.448	0'36.312	
9 ^a - 3	2'00.743	0'50.295	
10 ^a - 1	0'33.881	0'33.881	276.215
10 ^a - 2	1'09.710	0'35.829	
10 ^a - 3	2'00.975	0'51.265	

Ideal Lap		
0'33.881	0'33.881	
1'09.650	0'35.769	
1'59.388	0'49.738	

Ideal Best Lap		
0'30.202	0'30.202	
1'01.950	0'31.748	
1'47.561	0'45.611	

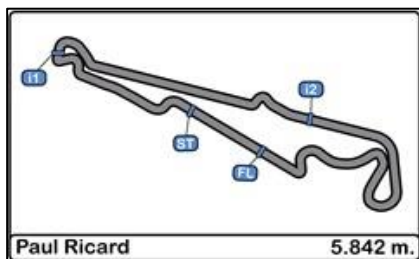

Circuit Paul Ricard

BOSS GP 2017

RACE - 1

Best Sectors Results

10/06/2017

Sector - 1				Sector - 2				Sector - 3				Ideal Lap vs Best Lap				
Ord.	Nº	Driver	Time	Nº	Driver	Time	Nº	Driver	Time	Ord.	Nº	Driver	Ideal Lap	Best Lap	Ord.	
1	1	Ingo Gerstl	30.202	1	Ingo Gerstl	31.748	1	Ingo Gerstl	45.611	1	1	Ingo Gerstl	1'47.561	1'48.420	1	
2	11	Rinus van Kalmthout	31.111	11	Rinus van Kalmthout	33.061	11	Rinus van Kalmthout	46.545	2	11	Rinus van Kalmthout	1'50.717	1'50.847	2	
3	444	Johann Ledermais	31.407	444	Johann Ledermais	33.565	444	Johann Ledermais	46.781	3	444	Johann Ledermais	1'51.753	1'51.967	3	
4	150	David Moretti	32.451	888	Florian Schnitzenbaumer	34.516	888	Florian Schnitzenbaumer	48.537	4	888	Florian Schnitzenbaumer	1'55.632	1'55.823	4	
5	888	Florian Schnitzenbaumer	32.579	26	Wolfgang Jaksch	34.782	115	Mahaveer Raghunathan	48.700	5	150	David Moretti	1'56.241	1'56.244	5	
6	115	Mahaveer Raghunathan	32.965	150	David Moretti	34.866	150	David Moretti	48.924	6	115	Mahaveer Raghunathan	1'56.732	1'57.226	6	
7	26	Wolfgang Jaksch	33.298	115	Mahaveer Raghunathan	35.067	26	Wolfgang Jaksch	49.692	7	26	Wolfgang Jaksch	1'57.772	1'58.177	7	
8	323	Armando Mangini	33.698	105	Wolfgang Jordan	35.482	999	Salvatore De Plano	49.738	8	999	Salvatore De Plano	1'59.388	2'00.176	9	
9	105	Wolfgang Jordan	33.800	136	Henk de Boer	35.555	105	Wolfgang Jordan	50.316	9	105	Wolfgang Jordan	1'59.598	2'00.029	8	
10	999	Salvatore De Plano	33.881	999	Salvatore De Plano	35.769	323	Armando Mangini	50.581	10	323	Armando Mangini	2'00.248	2'00.741	10	
11	136	Henk de Boer	34.533	323	Armando Mangini	35.969	136	Henk de Boer	50.819	11	136	Henk de Boer	2'00.907	2'02.045	11	
12	555	Christian Eicke	34.569	222	Veronika Cicha	36.208	555	Christian Eicke	51.444	12	555	Christian Eicke	2'02.638	2'02.922	12	
13	222	Veronika Cicha	34.795	555	Christian Eicke	36.625	430	Martin Kindler	52.120	13	222	Veronika Cicha	2'03.278	2'03.332	13	
14	430	Martin Kindler	35.073	127	Bruno Navarrete	37.149	222	Veronika Cicha	52.275	14	430	Martin Kindler	2'04.511	2'04.790	14	
15	127	Bruno Navarrete	35.298	430	Martin Kindler	37.318	127	Bruno Navarrete	52.796	15	127	Bruno Navarrete	2'05.243	2'05.666	15	
16	14	Patrick D'Aubreby	36.967	14	Patrick D'Aubreby	39.454	14	Patrick D'Aubreby	54.737	16	14	Patrick D'Aubreby	2'11.158	2'11.674	16	

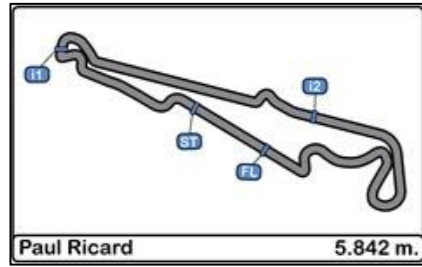

Circuit Paul Ricard
BOSS GP 2017
RACE - 1

Best Top Speeds

10/06/2017

Ord.	N°	Team	Driver	Nat.	Make	Type	Engine	Class	Cla.	Top 1		Top 2		Top 3		Top 4		Top 5		Avg.
										Km/h	Lap	Km/h	Lap	Km/h	Lap	Km/h	Lap	Km/h	Lap	
1	1	Top Speed	Ingo Gerstl	AUT	Toro Rosso STR1	F1	Cosworth 3.0 V10	OPEN	1°	309.456	10	308.571	5	308.571	6	307.692	7	306.818	9	308.222
2	26	F Xtreme Racing Team	Wolfgang Jaksch	GER	Super Aguri SA06	F1	Cosworth 3.0 V10	OPEN	2°	300.836	5	300.836	10	300.000	7	299.169	8	298.343	9	299.837
3	444	Ledermair Motorsport	Johann Ledermair	AUT	Dallara	GP2	Mecachrome 4.0 V8	FORMULA	1°	285.714	5	284.211	6	283.465	10	282.723	4	282.723	7	283.767
4	150	Griffith's	David Moretti	FRA	Dallara	GP2	Mecachrome 4.0 V8	FORMULA	2°	283.465	9	281.984	7	281.984	6	281.250	5	281.250	8	281.987
5	105	H&A Racing	Wolfgang Jordan	GER	Dallara	GP2	Mecachrome 4.0 V8	FORMULA	3°	282.723	5	281.984	4	281.984	7	281.984	9	281.250	6	281.985
6	127	Griffith's	Bruno Navarrete	FRA	Dallara	GP2	Mecachrome 4.0 V8	FORMULA	4°	279.793	5	278.351	9	277.635	6	277.635	7	276.215	8	277.926
7	999	MM International Motorsport	Salvatore De Plano	ITA	Dallara	GP2	Mecachrome 4.0 V8	FORMULA	5°	279.070	5	277.635	6	276.923	9	276.923	2	276.215	7	277.353
8	323	MM International Motorsport	Armando Mangini	ITA	Dallara	GP2	Mecachrome 4.0 V8	FORMULA	6°	278.351	5	277.635	6	276.923	10	276.215	9	275.510	7	276.927
9	136	De Boer Manx	Henk de Boer	NED	Dallara	GP2	Mecachrome 4.0 V8	FORMULA	7°	274.809	4	273.418	7	273.418	9	272.040	5	272.040	8	273.145
10	222	H&A Racing	Veronika Cicha	CZE	Dallara	GP2	Mecachrome 4.0 V8	FORMULA	8°	268.657	5	267.990	4	266.667	7	266.667	9	266.667	8	267.329
11	115	PS Racing by Coloni Motorsport	Mahaveer Raghunathan	IND	Lola	Auto GP	Gibson Tech 3.4 V8	FORMULA	9°	267.990	6	266.010	5	266.010	7	265.356	10	264.706	9	266.014
12	430	Jenzer Motorsport	Martin Kindler	SUI	Dallara	World Series by Nissan	AER 3.0 V6	FORMULA	10°	258.993	5	257.757	4	257.143	6	255.924	7	255.319	2	257.027
13	14	Griffith's	Patrick D'Aubreby	FRA	AGS JH23	F1	Cosworth 3.0 V8	OPEN	3°	244.344	5	244.344	6	244.344	8	241.071	7	238.938	4	242.608



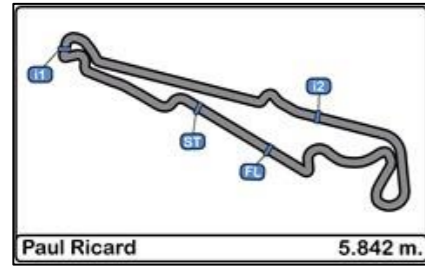

Circuit Paul Ricard
BOSS GP 2017
RACE - 1

Weather Report

10/06/2017

Track Status DRY

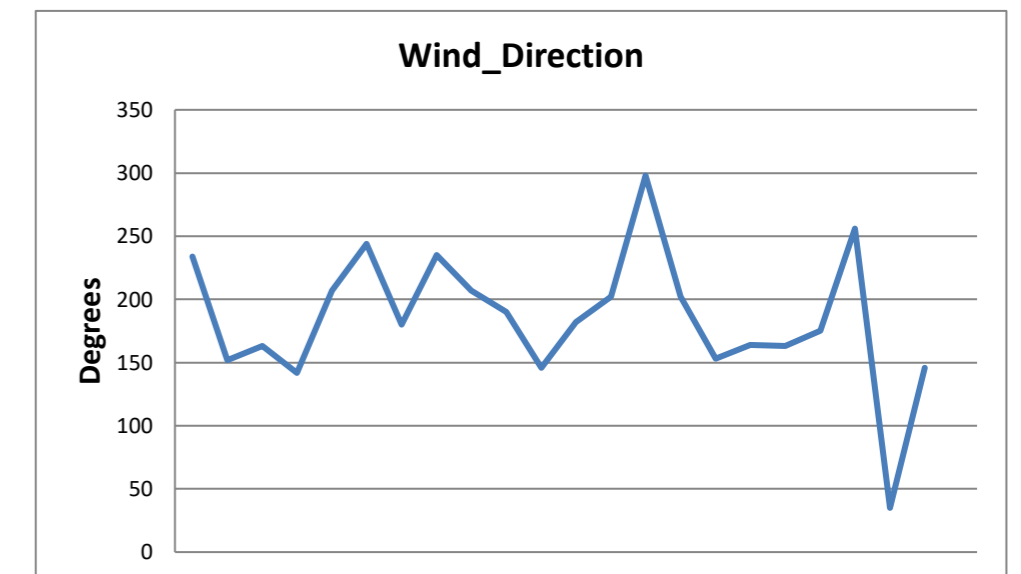
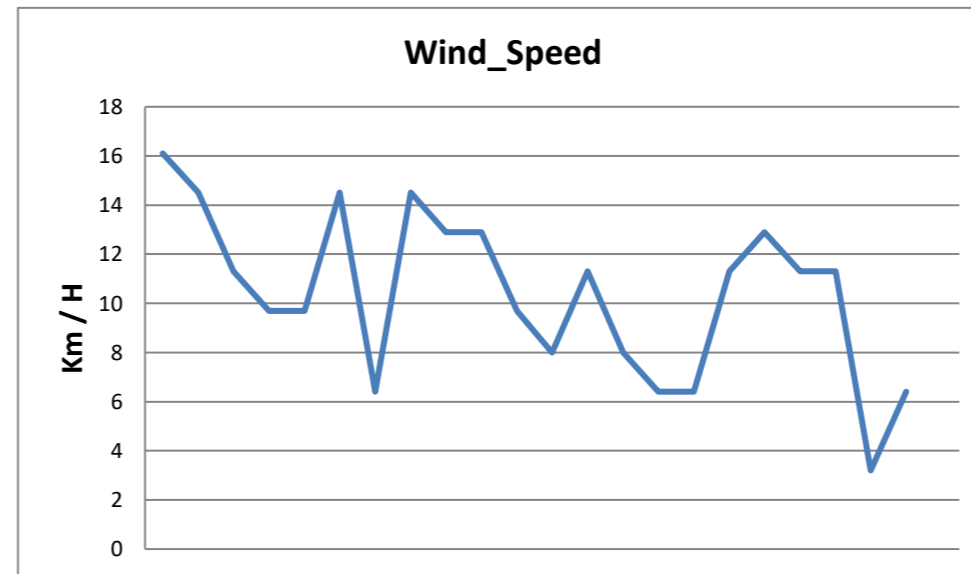
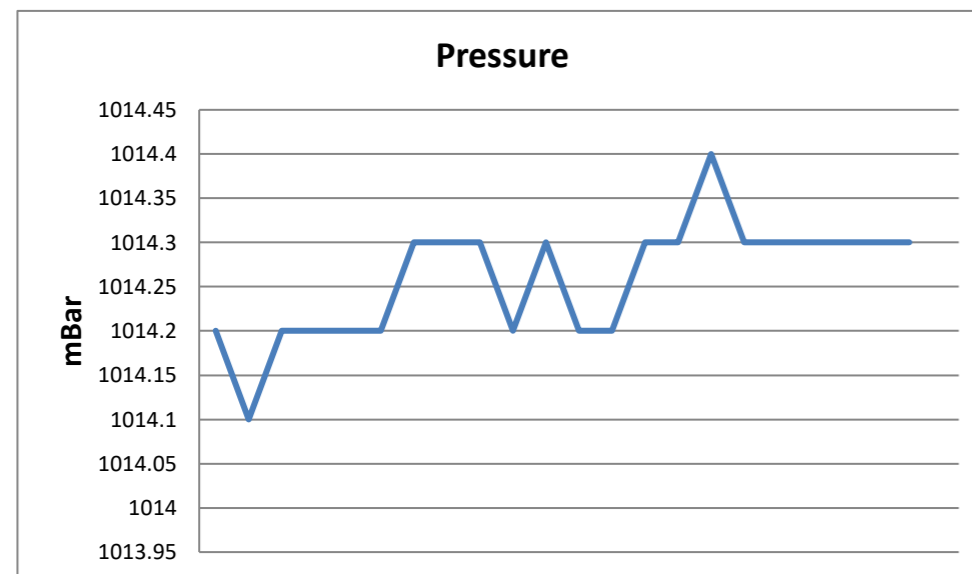
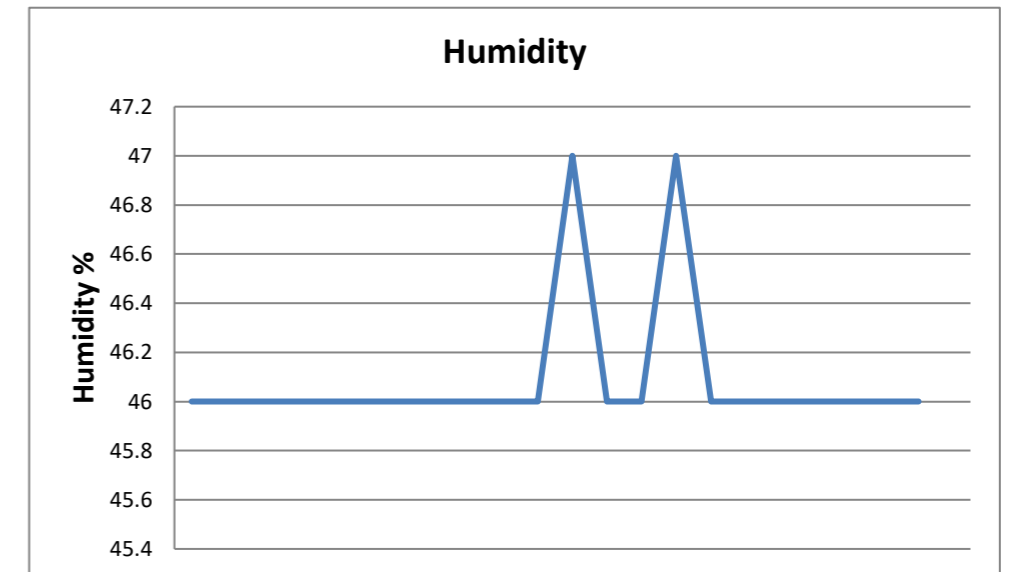
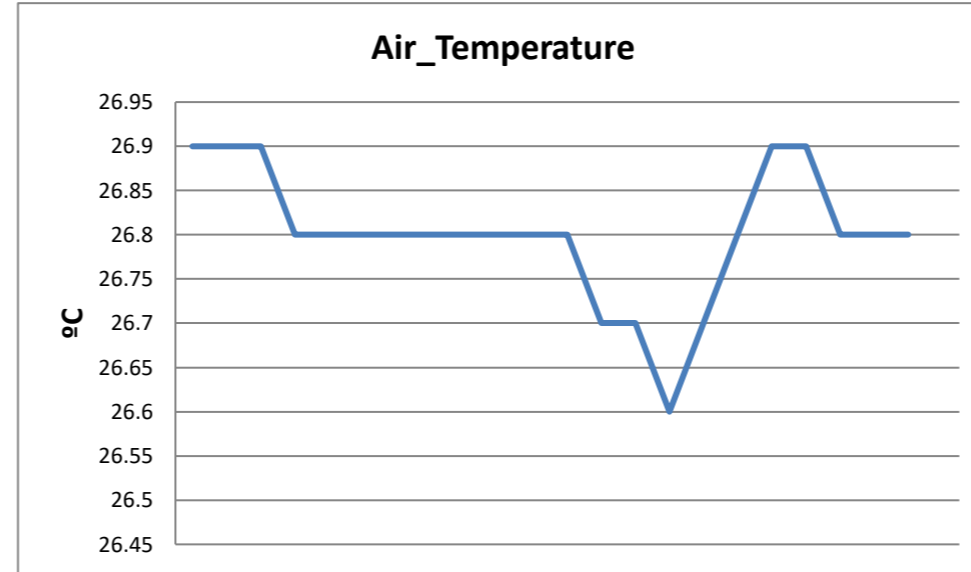
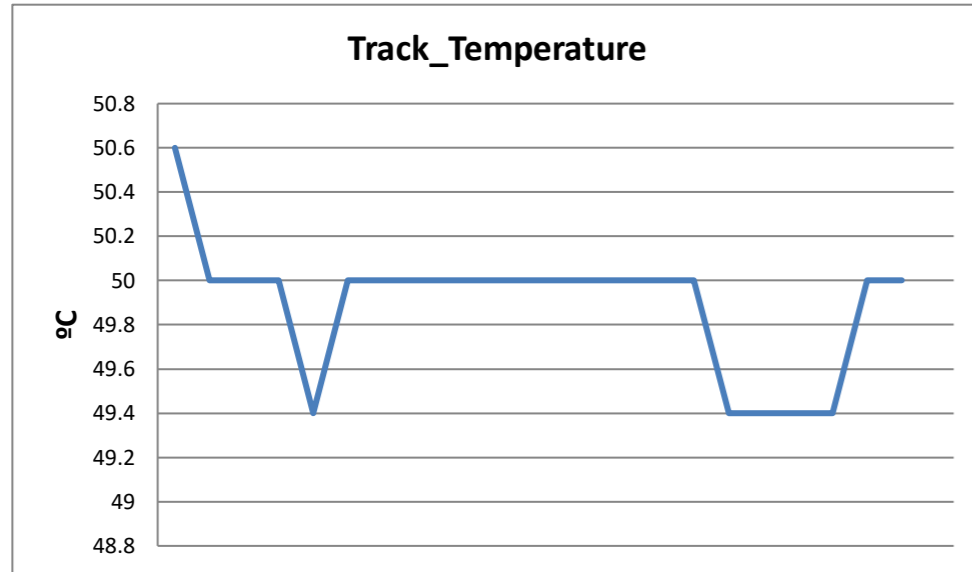

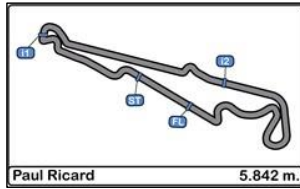

Circuit Paul Ricard
BOSS GP 2017
RACE - 1
LAP CHART

Order	Start	GAP / LT	1 ^a	GAP / LT	2 ^a	GAP / LT	3 ^a	GAP / LT	4 ^a	GAP / LT	5 ^a	GAP / LT	6 ^a	GAP / LT	7 ^a	GAP / LT	8 ^a	GAP / LT	9 ^a	GAP / LT	10 ^a	GAP / LT
1 ^o	1	1'43.969	1	1'56.316	1	3'12.275	1	3'08.218	1	1'51.273	1	1'50.028	1	1'49.601	1	1'50.404	1	1'50.607	1	1'48.42	1	1'52.119
2 ^o	11	4"339 1'48.308	11	1.311 1'57.627	11	0.932 3'11.896	11	0.939 3'08.225	11	2.010 1'52.344	11	2.829 1'50.847	11	4.197 1'50.969	11	5.181 1'51.388	11	6.113 1'51.539	11	10.010 1'52.317	11	9.933 1'52.042
3 ^o	444	5"591 1'49.560	444	4.074 2'00.39	444	3.648 3'11.849	444	1.676 3'06.246	444	3.209 1'52.806	444	5.148 1'51.967	444	7.737 1'52.19	444	9.762 1'52.429	444	11.488 1'52.333	444	16.740 1'53.672	444	19.206 1'54.585
4 ^o	888	9"651 1'53.620	115	7.506 2'03.822	115	4.427 3'09.196	115	2.297 3'06.088	115	8.743 1'57.719	888	15.943 1'56.308	888	23.139 1'56.797	888	29.022 1'56.287	888	34.523 1'56.108	888	41.926 1'55.823	888	46.237 1'56.43
5 ^o	115	9"927 1'53.896	888	9.487 2'05.803	888	5.455 3'08.243	888	3.341 3'06.104	888	9.663 1'57.595	115	17.113 1'58.398	115	24.823 1'57.311	115	31.645 1'57.226	115	38.591 1'57.553	115	47.486 1'57.315	115	54.191 1'58.824
6 ^o	26	10"753 1'54.722	999	10.809 2'07.125	999	6.021 3'07.487	999	3.901 3'06.098	26	14.096 2'01.103	26	23.685 1'59.617	26	32.745 1'58.661	26	41.314 1'58.973	26	51.350 2'00.643	150	1'01.059 1'57.638	150	1'06.049 1'57.109
7 ^o	999	13"840 1'57.809	26	11.866 2'08.182	26	7.031 3'07.44	26	4.266 3'05.453	999	14.956 2'02.328	999	26.954 2'02.026	150	36.961 1'58.743	150	42.801 1'56.244	150	51.841 1'59.647	26	1'02.512 1'59.582	26	1'08.570 1'58.177
8 ^o	323	14"333 1'58.302	105	14.470 2'10.786	105	7.765 3'05.57	105	5.212 3'05.665	105	16.756 2'02.817	150	27.819 2'00.33	999	38.875 2'01.522	999	48.647 2'00.176	999	58.512 2'00.472	999	1'10.835 2'00.743	999	1'19.691 2'00.975
9 ^o	101	15"005 1'58.974	150	18.676 2'14.992	150	8.268 3'01.867	150	5.974 3'05.924	150	17.517 2'02.816	105	28.728 2'02	105	40.185 2'01.058	105	50.313 2'00.532	105	1'00.542 2'00.836	105	1'12.151 2'00.029	105	1'20.561 2'00.529
10 ^o	150	15"575 1'59.544	323	19.284 2'15.6	323	9.511 3'02.502	323	7.133 3'05.84	323	19.555 2'03.695	323	30.427 2'00.9	323	42.419 2'01.593	323	53.174 2'01.159	323	1'03.710 2'01.143	323	1'16.447 2'01.157	323	1'25.069 2'00.741
11 ^o	105	15"852 1'59.821	136	21.112 2'17.428	136	10.671 3'01.834	136	7.743 3'05.29	136	22.106 2'05.636	136	36.060 2'03.982	136	49.210 2'02.751	136	1'00.851 2'02.045	136	1'12.443 2'02.199	555	1'31.122 2'02.922	555	1'43.028 2'04.025
12 ^o	222	17"203 2'01.172	555	22.954 2'19.27	555	11.433 3'00.754	555	8.595 3'05.38	555	23.052 2'05.73	555	37.063 2'04.039	555	50.808 2'03.346	555	1'03.985 2'03.581	555	1'16.620 2'03.242	430	1'46.267 2'07.58	430	2'02.636 2'08.488
13 ^o	555	17"500 2'01.469	222	23.833 2'20.149	222	13.437 3'01.879	222	9.723 3'04.504	222	24.270 2'05.82	222	38.409 2'04.167	222	53.723 2'04.915	222	1'06.651 2'03.332	222	1'20.167 2'04.123	127	1'52.072 2'05.666	127	3'01.948 3'01.995
14 ^o	136	17"889 2'01.858	430	25.399 2'21.715	430	14.340 3'01.216	430	10.718 3'04.596	430	26.171 2'06.726	430	41.038 2'04.895	430	56.227 2'04.79	430	1'11.140 2'05.317	430	1'27.107 2'06.574	14	1'27.429		
15 ^o	430	18"979 2'02.948	127	25.822 2'22.138	127	15.345 3'01.798	127	11.614 3'04.487	127	28.574 2'08.233	127	44.684 2'06.138	127	1'01.887 2'06.804	127	1'19.368 2'07.885	127	1'34.826 2'06.065	136	1 vta. 4'04.104		
16 ^o	127	19"040 2'03.009	14	37.642 2'33.958	14	16.420 2'51.053	14	13.000 3'04.798	14	34.459 2'12.732	14	57.374 2'12.943	14	1'20.255 2'12.482	14	1'41.525 2'11.674	14	1 vta. 2'13.317				
17 ^o	411	26"238 2'10.207																				
18 ^o	14	28"925 2'12.894																				

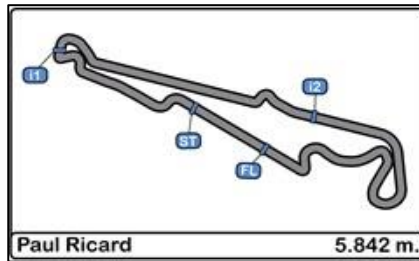

Circuit Paul Ricard

BOSS GP 2017

RACE - 1

Graphic Lap Chart

10/06/2017

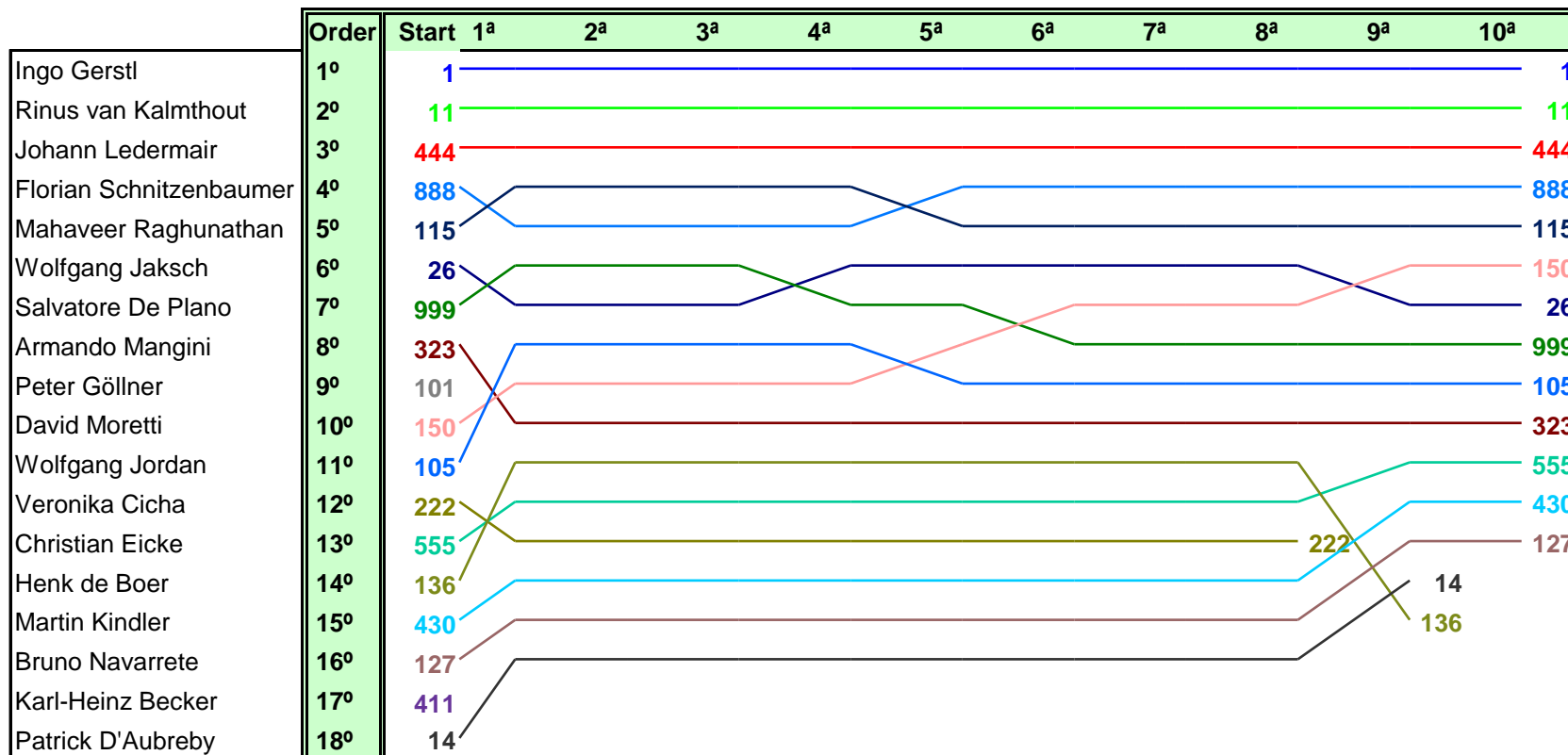

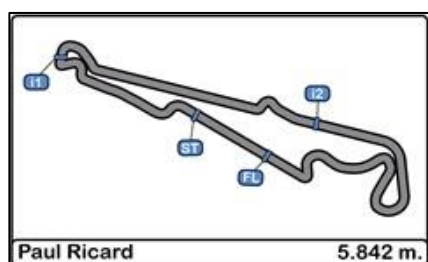

Circuit Paul Ricard
BOSS GP 2017
RACE - 2

Starting Grid

10/06/2017

Num.	Driver	Time	Row	Num.	Driver	Time
		 8			
222	Veronika Cicha	18'48.889-8 v.		14	Patrick D'Aubreby	21'45.386-9 v.
		 7			
127	Bruno Navarrete	24'11.209-10 v.		430	Martin Kindler	23'11.897-10 v.
		 6			
555	Christian Eicke	22'52.289-10 v.		136	Henk de Boer	22'45.269-10 v.
		 5			
323	Armando Mangini	22'34.330-10 v.		105	Wolfgang Jordan	22'29.822-10 v.
		 4			
999	Salvatore De Plano	22'28.952-10 v.		26	Wolfgang Jaksch	22'17.831-10 v.
		 3			
150	David Moretti	22'15.310-10 v.		115	Mahaveer Raghunathan	22'03.452-10 v.
		 2			
888	Florian Schnitzenbaumer	21'55.498-10 v.		444	Johann Ledermaier	21'28.467-10 v.
		 1			
11	Rinus van Kalmthout	21'19.194-10 v.		1	Ingo Gerstl	21'09.261-10 v.



Published at:.....

Stewards:	Race Director:	Timekeeper: 
-----------	----------------	--