

Silverstone Circuit
Fórmula V8 3.5
Collective Test 2

RESULTS

22/07/2016

| Ord. | Nº | Driver | Nat. | Team | Nat. | Vehicle | Cat. | Cl. | Laps | Best | Time | Gap | Interval | Km/h |
|------|----|--------------------|------|-----------------------|------|---------|------|-----|------|------|----------|-------|----------|---------|
| 1 | 4 | Roy NISSANY | ISR | LOTUS | CZE | | | | 17 | 15 | 1'41.488 | | | 208.967 |
| 2 | 3 | René BINDER | AUT | LOTUS | CZE | | | | 17 | 16 | 1'41.716 | 0"228 | 0"228 | 208.498 |
| 3 | 23 | Matthieu VAXIVIERE | FRA | SMP RACING | RUS | | | | 16 | 15 | 1'41.814 | 0"326 | 0"098 | 208.297 |
| 4 | 16 | Tom DILLMANN | FRA | AVF | ESP | | | | 20 | 18 | 1'41.832 | 0"344 | 0"018 | 208.261 |
| 5 | 25 | Yu KANAMARU | JPN | TEO MARTIN MOTORSPORT | ESP | | | | 17 | 16 | 1'42.015 | 0"527 | 0"183 | 207.887 |
| 6 | 1 | Louis DELÉTRAZ | SUI | FORTEC MOTORSPORTS | GBR | | R | 1° | 21 | 18 | 1'42.244 | 0"756 | 0"229 | 207.421 |
| 7 | 7 | Egor ORUDZHEV | RUS | ARDEN MOTORSPORT | GBR | | | | 18 | 11 | 1'42.504 | 1"016 | 0"260 | 206.895 |
| 8 | 2 | Pietro FITTIPALDI | BRA | FORTEC MOTORSPORTS | GBR | | R | 2° | 20 | 17 | 1'42.606 | 1"118 | 0"102 | 206.690 |
| 9 | 8 | Aurélien PANIS | FRA | ARDEN MOTORSPORT | GBR | | | | 21 | 19 | 1'42.878 | 1"390 | 0"272 | 206.143 |
| 10 | 15 | Alfonso CELIS jr | MEX | AVF | ESP | | | | 19 | 16 | 1'43.170 | 1"682 | 0"292 | 205.560 |
| 11 | 22 | Vitor BAPTISTA | BRA | RP MOTORSPORT | ITA | | R | 3° | 18 | 16 | 1'43.328 | 1"840 | 0"158 | 205.245 |
| 12 | 26 | Beitske VISSER | NED | TEO MARTIN MOTORSPORT | ESP | | | | 20 | 18 | 1'43.469 | 1"981 | 0"141 | 204.966 |
| 13 | 20 | Giuseppe CIPRIANI | ITA | DURANGO RACING TEAM | ITA | | R | 4° | 17 | 10 | 1'45.803 | 4"315 | 2"334 | 200.444 |

CAR 7 - LAP 1:42.039 DELETED - TRACK LIMITS T1

Published at:.....

Track Status **DRY**

| | | |
|-----------|----------------|--|
| Stewards: | Race Director: | Timekeeper:  |
|-----------|----------------|--|



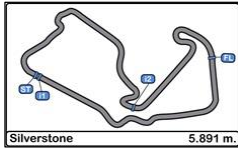

Silverstone Circuit
Fórmula V8 3.5
Collective Test 2

LAP ANALYSIS

22/07/2016

| Number | 1 | | | 2 | | | 3 | | | 4 | | | 7 | | |
|---------|----------|----------|-------|-----------|----------|-------|-----------|----------|-------|-----------|-----------|-------|----------|----------|-------|
| | Lap Time | Partial | Speed | Lap Time | Partial | Speed | Lap Time | Partial | Speed | Lap Time | Partial | Speed | Lap Time | Partial | Speed |
| 1ª - 1 | 0'31.965 | 0'31.965 | | 0'33.831 | 0'33.831 | | 0'35.339 | 0'35.339 | | 1'07.559 | 1'07.559 | | 0'34.532 | 0'34.532 | |
| 1ª - 2 | 1'24.016 | 0'52.051 | | 1'25.004 | 0'51.173 | | 1'25.585 | 0'50.246 | | 2'18.814 | 1'11.255 | | 1'28.782 | 0'54.250 | |
| 1ª - 3 | 1'55.112 | 0'31.096 | | 1'55.642 | 0'30.638 | | 1'55.263 | 0'29.678 | | 2'54.732 | 0'35.918 | PIT | 1'58.260 | 0'29.478 | |
| 2ª - 1 | 0'30.219 | 0'30.219 | | 0'31.018 | 0'31.018 | | 0'31.082 | 0'31.082 | | 1'26.259 | 1'26.259 | | 0'30.147 | 0'30.147 | |
| 2ª - 2 | 1'16.068 | 0'45.849 | | 1'18.264 | 0'47.246 | | 1'17.850 | 0'46.768 | | 2'15.373 | 0'49.114 | | 1'16.160 | 0'46.013 | |
| 2ª - 3 | 1'44.441 | 0'28.373 | | 1'51.036 | 0'32.772 | | 1'45.949 | 0'28.099 | | 2'47.979 | 0'32.606 | PIT | 1'44.205 | 0'28.045 | |
| 3ª - 1 | 0'29.865 | 0'29.865 | | 0'30.266 | 0'30.266 | | 0'30.475 | 0'30.475 | | 1'19.128 | 1'19.128 | | 0'31.374 | 0'31.374 | |
| 3ª - 2 | 1'15.727 | 0'45.862 | | 1'16.357 | 0'46.091 | | 1'16.539 | 0'46.064 | | 2'05.799 | 0'46.671 | | 1'26.764 | 0'55.390 | |
| 3ª - 3 | 1'43.588 | 0'27.861 | | 1'44.292 | 0'27.935 | | 1'44.357 | 0'27.818 | | 2'33.733 | 0'27.934 | | 1'56.323 | 0'29.559 | |
| 4ª - 1 | 0'29.783 | 0'29.783 | | 0'30.042 | 0'30.042 | | 0'30.704 | 0'30.704 | | 0'29.876 | 0'29.876 | | 0'29.874 | 0'29.874 | |
| 4ª - 2 | 1'15.538 | 0'45.755 | | 1'16.040 | 0'45.998 | | 1'18.603 | 0'47.899 | | 1'16.266 | 0'46.390 | | 1'25.088 | 0'55.214 | |
| 4ª - 3 | 1'43.469 | 0'27.931 | | 1'44.002 | 0'27.962 | | 1'51.872 | 0'33.269 | PIT | 1'44.376 | 0'28.110 | | 2'01.744 | 0'36.656 | PIT |
| 5ª - 1 | 0'29.742 | 0'29.742 | | 0'29.931 | 0'29.931 | | 1'09.678 | 1'09.678 | | 0'30.107 | 0'30.107 | | 6'20.456 | 6'20.456 | |
| 5ª - 2 | 1'15.811 | 0'46.069 | | 1'15.769 | 0'45.838 | | 2'01.513 | 0'51.835 | | 1'16.484 | 0'46.377 | | 7'19.249 | 0'58.793 | |
| 5ª - 3 | 1'43.752 | 0'27.941 | | 1'43.667 | 0'27.898 | | 2'34.177 | 0'32.664 | PIT | 1'44.468 | 0'27.984 | | 7'50.612 | 0'31.363 | |
| 6ª - 1 | 0'29.880 | 0'29.880 | | 0'30.382 | 0'30.382 | | 1'12.261 | 1'12.261 | | 0'33.648 | 0'33.648 | | 0'34.936 | 0'34.936 | |
| 6ª - 2 | 1'17.897 | 0'48.017 | | 1'17.338 | 0'46.956 | | 2'02.408 | 0'50.147 | | 1'22.620 | 0'48.972 | | 1'29.270 | 0'54.334 | |
| 6ª - 3 | 1'50.584 | 0'32.687 | PIT | 1'50.208 | 0'32.870 | PIT | 2'34.676 | 0'32.268 | PIT | 1'55.631 | 0'33.011 | PIT | 1'59.807 | 0'30.537 | |
| 7ª - 1 | 6'48.180 | 6'48.180 | | 7'47.442 | 7'47.442 | | 9'14.230 | 9'14.230 | | 5'28.218 | 5'28.218 | | 0'29.947 | 0'29.947 | |
| 7ª - 2 | 7'38.025 | 0'49.845 | | 8'38.174 | 0'50.732 | | 10'06.205 | 0'51.975 | | 6'20.527 | 0'52.309 | | 1'15.529 | 0'45.582 | |
| 7ª - 3 | 8'07.453 | 0'29.428 | | 9'07.327 | 0'29.153 | | 10'36.105 | 0'29.900 | | 6'50.534 | 0'30.007 | | 1'43.452 | 0'27.923 | |
| 8ª - 1 | 0'29.946 | 0'29.946 | | 0'31.302 | 0'31.302 | | 0'33.278 | 0'33.278 | | 0'29.862 | 0'29.862 | | 0'29.761 | 0'29.761 | |
| 8ª - 2 | 1'17.359 | 0'47.413 | | 1'18.447 | 0'47.145 | | 1'21.562 | 0'48.284 | | 1'15.396 | 0'45.534 | | 1'15.057 | 0'45.296 | |
| 8ª - 3 | 1'45.307 | 0'27.948 | | 1'47.393 | 0'28.946 | | 1'50.028 | 0'28.466 | | 1'43.228 | 0'27.832 | | 1'42.928 | 0'27.871 | |
| 9ª - 1 | 0'29.951 | 0'29.951 | | 0'30.477 | 0'30.477 | | 0'30.209 | 0'30.209 | | 0'29.466 | 0'29.466 | | 0'35.272 | 0'35.272 | |
| 9ª - 2 | 1'15.742 | 0'45.791 | | 1'16.631 | 0'46.154 | | 1'16.271 | 0'46.062 | | 1'15.069 | 0'45.603 | | 1'18.811 | 0'53.539 | |
| 9ª - 3 | 1'43.636 | 0'27.894 | | 1'44.650 | 0'28.019 | | 1'43.978 | 0'27.707 | | 1'42.774 | 0'27.705 | | 1'58.341 | 0'29.530 | |
| 10ª - 1 | 0'29.922 | 0'29.922 | | 0'30.158 | 0'30.158 | | 0'29.893 | 0'29.893 | | 0'29.525 | 0'29.525 | | 0'29.473 | 0'29.473 | |
| 10ª - 2 | 1'15.738 | 0'45.816 | | 1'16.208 | 0'46.050 | | 1'15.562 | 0'45.669 | | 1'14.594 | 0'45.069 | | 1'14.767 | 0'45.294 | |
| 10ª - 3 | 1'43.736 | 0'27.998 | | 1'44.254 | 0'28.046 | | 1'43.268 | 0'27.706 | | 1'42.075 | 0'27.481 | | 1'42.504 | 0'27.737 | |
| 11ª - 1 | 0'29.770 | 0'29.770 | | 0'30.001 | 0'30.001 | | 0'29.908 | 0'29.908 | | 0'30.589 | 0'30.589 | | 0'29.503 | 0'29.503 | |
| 11ª - 2 | 1'15.640 | 0'45.870 | | 1'15.843 | 0'45.842 | | 1'15.654 | 0'45.746 | | 1'17.790 | 0'47.201 | | 1'19.410 | 0'49.907 | |
| 11ª - 3 | 1'43.688 | 0'28.048 | | 1'43.800 | 0'27.957 | | 1'47.335 | 0'31.681 | PIT | 1'49.990 | 0'32.200 | PIT | 1'53.221 | 0'33.811 | PIT |
| 12ª - 1 | 0'29.906 | 0'29.906 | | 0'30.132 | 0'30.132 | | 9'58.233 | 9'58.233 | | 12'22.127 | 12'22.127 | | 1'12.883 | 1'12.883 | |
| 12ª - 2 | 1'15.657 | 0'45.751 | | 1'16.240 | 0'46.108 | | 10'49.951 | 0'51.718 | | 13'17.465 | 0'55.338 | | 2'05.852 | 0'52.969 | |
| 12ª - 3 | 1'43.497 | 0'27.840 | | 1'48.894 | 0'32.654 | PIT | 11'19.959 | 0'30.008 | | 13'50.791 | 0'33.326 | | 2'42.113 | 0'36.261 | PIT |
| 13ª - 1 | 0'33.727 | 0'33.727 | | 8'57.825 | 8'57.825 | | 0'31.706 | 0'31.706 | | 0'33.859 | 0'33.859 | | 6'27.907 | 6'27.907 | |
| 13ª - 2 | 1'24.121 | 0'50.394 | | 9'50.157 | 0'52.332 | | 1'18.995 | 0'47.289 | | 1'23.875 | 0'50.016 | | 7'24.387 | 0'56.480 | |
| 13ª - 3 | 1'57.223 | 0'33.102 | PIT | 10'20.073 | 0'29.916 | | 1'47.352 | 0'28.357 | | 1'52.867 | 0'28.992 | | 7'55.618 | 0'31.231 | |
| 14ª - 1 | 8'30.105 | 8'30.105 | | 0'32.570 | 0'32.570 | | 0'29.777 | 0'29.777 | | 0'29.411 | 0'29.411 | | 0'34.472 | 0'34.472 | |
| 14ª - 2 | 9'21.634 | 0'51.529 | | 1'19.971 | 0'47.401 | | 1'14.767 | 0'44.990 | | 1'14.116 | 0'44.705 | | 1'23.738 | 0'49.266 | |
| 14ª - 3 | 9'52.796 | 0'31.162 | | 1'53.116 | 0'33.145 | | 1'42.145 | 0'27.378 | | 1'41.488 | 0'27.372 | | 1'52.622 | 0'28.884 | |
| 15ª - 1 | 0'32.442 | 0'32.442 | | 0'29.881 | 0'29.881 | | 0'29.443 | 0'29.443 | | 0'29.189 | 0'29.189 | | 0'29.433 | 0'29.433 | |
| 15ª - 2 | 1'20.477 | 0'48.035 | | 1'15.321 | 0'45.440 | | 1'14.323 | 0'44.880 | | 1'14.129 | 0'44.940 | | 1'14.717 | 0'45.284 | |
| 15ª - 3 | 1'54.570 | 0'34.093 | | 1'42.919 | 0'27.598 | | 1'41.716 | 0'27.393 | | 1'41.618 | 0'27.489 | | 1'44.986 | 0'30.269 | |
| 16ª - 1 | 0'29.705 | 0'29.705 | | 0'29.684 | 0'29.684 | | 0'29.591 | 0'29.591 | | 0'31.467 | 0'31.467 | | 0'29.313 | 0'29.313 | |
| 16ª - 2 | 1'14.779 | 0'45.074 | | 1'15.069 | 0'45.385 | | 1'20.246 | 0'50.655 | | 1'19.821 | 0'48.354 | | 1'14.340 | 0'45.027 | |
| 16ª - 3 | 1'51.497 | 0'36.718 | | 1'42.606 | 0'27.537 | | 2'00.279 | 0'40.033 | PIT | 1'51.957 | 0'32.136 | PIT | 1'42.039 | 0'27.699 | |
| 17ª - 1 | 0'29.442 | 0'29.442 | | 0'33.798 | 0'33.798 | | | | | | | | 0'29.271 | 0'29.271 | |
| 17ª - 2 | 1'14.568 | 0'45.126 | | 1'25.362 | 0'51.564 | | | | | | | | 1'31.362 | 1'02.091 | |
| 17ª - 3 | 1'42.244 | 0'27.676 | | 1'53.827 | 0'28.465 | | | | | | | | 2'20.447 | 0'49.085 | PIT |
| 18ª - 1 | 0'29.712 | 0'29.712 | | 0'29.693 | 0'29.693 | | | | | | | | | | |
| 18ª - 2 | 1'19.738 | 0'50.026 | | 1'14.981 | 0'45.288 | | | | | | | | | | |
| 18ª - 3 | 1'48.175 | 0'28.437 | | 1'42.763 | 0'27.782 | | | | | | | | | | |
| 19ª - 1 | 0'29.430 | 0'29.430 | | 0'34.891 | 0'34.891 | | | | | | | | | | |
| 19ª - 2 | 1'14.649 | 0'45.219 | | 1'24.138 | 0'49.247 | | | | | | | | | | |
| 19ª - 3 | 1'42.366 | 0'27.717 | | 1'58.390 | 0'34.252 | PIT | | | | | | | | | |
| 20ª - 1 | 0'33.125 | 0'33.125 | | | | | | | | | | | | | |
| 20ª - 2 | 1'23.179 | 0'50.054 | | | | | | | | | | | | | |
| 20ª - 3 | 1'56.592 | 0'33.413 | PIT | | | | | | | | | | | | |

| Ideal Lap | |
|-----------|----------|
| 0'29.430 | 0'29.430 |
| 1'14.504 | 0'45.074 |
| 1'42.180 | 0'27.676 |

| Ideal Lap | |
|-----------|----------|
| 0'29.684 | 0'29.684 |
| 1'14.972 | 0'45.288 |
| 1'42.509 | 0'27.537 |

| Ideal Lap | |
|-----------|----------|
| 0'29.443 | 0'29.443 |
| 1'14.323 | 0'44.880 |
| 1'41.701 | 0'27.378 |

| Ideal Lap | |
|-----------|----------|
| 0'29.189 | 0'29.189 |
| 1'13.894 | 0'44.705 |
| 1'41.266 | 0'27.372 |

| Ideal Lap | |
|-----------|----------|
| 0'29.271 | 0'29.271 |
| 1'14.298 | 0'45.027 |
| 1'41.997 | 0'27.699 |

| Ideal Best Lap | |
|----------------|----------|
| 0'29.189 | 0'29.189 |
| 1'13.894 | 0'44.705 |
| 1'41.266 | 0'27.372 |



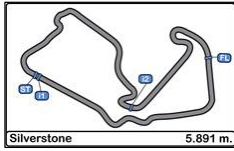

Silverstone Circuit
Fórmula V8 3.5
Collective Test 2

LAP ANALYSIS

22/07/2016

| Number | 8 | | | 15 | | | 16 | | | 20 | | | 22 | | |
|---------------------|----------|----------|-------|----------|----------|-------|----------|----------|-------|-----------|-----------|-------|-----------|-----------|-------|
| | Lap Time | Partial | Speed | Lap Time | Partial | Speed | Lap Time | Partial | Speed | Lap Time | Partial | Speed | Lap Time | Partial | Speed |
| 1 ^a - 1 | 0'31.580 | 0'31.580 | | 1'15.208 | 1'15.208 | | 0'31.676 | 0'31.676 | | 0'33.283 | 0'33.283 | | 0'57.726 | 0'57.726 | |
| 1 ^a - 2 | 1'19.612 | 0'48.032 | | 2'06.261 | 0'51.053 | | 1'26.057 | 0'54.381 | | 1'21.637 | 0'48.354 | | 1'45.833 | 0'48.107 | |
| 1 ^a - 3 | 1'48.761 | 0'29.149 | | 2'39.166 | 0'32.905 | PIT | 1'56.103 | 0'30.046 | | 1'50.678 | 0'29.041 | | 2'18.389 | 0'32.556 | PIT |
| 2 ^a - 1 | 0'30.022 | 0'30.022 | | 1'04.000 | 1'04.000 | | 0'30.490 | 0'30.490 | | 0'31.326 | 0'31.326 | | 4'45.969 | 4'45.969 | |
| 2 ^a - 2 | 1'15.910 | 0'45.888 | | 1'51.714 | 0'47.714 | | 1'16.823 | 0'46.333 | | 1'18.870 | 0'47.544 | | 5'42.666 | 0'56.697 | |
| 2 ^a - 3 | 1'44.017 | 0'28.107 | | 2'22.492 | 0'30.778 | | 1'44.894 | 0'28.071 | | 1'47.688 | 0'28.818 | | 6'14.796 | 0'32.130 | |
| 3 ^a - 1 | 0'30.020 | 0'30.020 | | 0'30.439 | 0'30.439 | | 0'30.259 | 0'30.259 | | 0'31.648 | 0'31.648 | | 0'31.194 | 0'31.194 | |
| 3 ^a - 2 | 1'17.005 | 0'46.985 | | 1'17.181 | 0'46.742 | | 1'16.298 | 0'46.039 | | 1'19.828 | 0'48.180 | | 1'20.149 | 0'48.955 | |
| 3 ^a - 3 | 1'45.314 | 0'28.309 | | 1'45.706 | 0'28.525 | | 1'44.280 | 0'27.982 | | 1'48.714 | 0'28.886 | | 1'50.059 | 0'29.910 | |
| 4 ^a - 1 | 0'30.410 | 0'30.410 | | 0'30.604 | 0'30.604 | | 0'30.187 | 0'30.187 | | 0'31.415 | 0'31.415 | | 0'30.580 | 0'30.580 | |
| 4 ^a - 2 | 1'22.619 | 0'52.209 | | 1'17.343 | 0'46.739 | | 1'16.034 | 0'45.847 | | 1'18.954 | 0'47.539 | | 1'17.045 | 0'46.465 | |
| 4 ^a - 3 | 1'51.214 | 0'28.595 | | 1'45.728 | 0'28.385 | | 1'43.990 | 0'27.956 | | 1'47.801 | 0'28.847 | | 1'45.642 | 0'28.597 | |
| 5 ^a - 1 | 0'29.973 | 0'29.973 | | 0'30.783 | 0'30.783 | | 0'30.261 | 0'30.261 | | 0'31.061 | 0'31.061 | | 0'30.442 | 0'30.442 | |
| 5 ^a - 2 | 1'16.040 | 0'46.067 | | 1'17.949 | 0'47.166 | | 1'15.983 | 0'45.722 | | 1'19.828 | 0'48.180 | | 1'16.685 | 0'46.243 | |
| 5 ^a - 3 | 1'44.144 | 0'28.104 | | 1'49.486 | 0'31.537 | PIT | 1'43.851 | 0'27.868 | | 2'30.217 | 2'30.217 | PIT | 1'44.610 | 0'27.925 | |
| 6 ^a - 1 | 0'30.223 | 0'30.223 | | 7'40.135 | 7'40.135 | | 0'30.080 | 0'30.080 | | 14'26.684 | 14'26.684 | | 0'30.132 | 0'30.132 | |
| 6 ^a - 2 | 1'23.531 | 0'53.308 | | 8'32.648 | 0'52.513 | | 1'16.386 | 0'46.306 | | 15'25.281 | 0'58.597 | | 1'15.948 | 0'45.816 | |
| 6 ^a - 3 | 1'57.491 | 0'33.960 | PIT | 9'01.654 | 0'29.006 | | 1'48.049 | 0'31.663 | PIT | 15'55.834 | 0'30.553 | | 1'43.897 | 0'27.949 | |
| 7 ^a - 1 | 1'16.386 | 1'16.386 | | 0'32.059 | 0'32.059 | | 6'57.749 | 6'57.749 | | 0'36.091 | 0'36.091 | | 0'30.317 | 0'30.317 | |
| 7 ^a - 2 | 2'09.768 | 0'53.382 | | 1'19.971 | 0'47.912 | | 7'51.892 | 0'54.143 | | 1'26.549 | 0'50.458 | | 1'16.630 | 0'46.313 | |
| 7 ^a - 3 | 2'43.496 | 0'33.728 | PIT | 1'48.969 | 0'28.998 | | 8'22.279 | 0'30.387 | | 1'57.814 | 0'31.265 | | 1'44.896 | 0'28.266 | |
| 8 ^a - 1 | 5'51.828 | 5'51.828 | | 0'30.421 | 0'30.421 | | 0'30.993 | 0'30.993 | | 0'31.078 | 0'31.078 | | 0'30.366 | 0'30.366 | |
| 8 ^a - 2 | 6'42.821 | 0'50.993 | | 1'16.742 | 0'46.321 | | 1'19.698 | 0'48.705 | | 1'18.177 | 0'47.099 | | 1'16.839 | 0'46.473 | |
| 8 ^a - 3 | 7'11.857 | 0'29.036 | | 1'44.900 | 0'28.158 | | 1'48.686 | 0'28.988 | | 1'46.411 | 0'28.234 | | 1'48.272 | 0'31.433 | PIT |
| 9 ^a - 1 | 0'31.663 | 0'31.663 | | 0'30.051 | 0'30.051 | | 0'29.947 | 0'29.947 | | 0'30.859 | 0'30.859 | | 1'05.207 | 1'05.207 | |
| 9 ^a - 2 | 1'19.479 | 0'47.816 | | 1'30.594 | 1'00.543 | | 1'15.800 | 0'45.853 | | 1'17.547 | 0'46.688 | | 1'51.683 | 0'46.476 | |
| 9 ^a - 3 | 1'47.982 | 0'28.503 | | 2'04.426 | 0'33.832 | | 1'43.554 | 0'27.754 | | 1'45.803 | 0'28.256 | | 2'23.439 | 0'31.756 | PIT |
| 10 ^a - 1 | 0'30.046 | 0'30.046 | | 0'30.125 | 0'30.125 | | 0'29.820 | 0'29.820 | | 0'30.971 | 0'30.971 | | 0'59.634 | 0'59.634 | |
| 10 ^a - 2 | 1'15.855 | 0'45.809 | | 1'17.236 | 0'47.111 | | 1'15.410 | 0'45.590 | | 1'18.005 | 0'47.034 | | 1'46.737 | 0'47.103 | |
| 10 ^a - 3 | 1'44.939 | 0'29.084 | | 1'46.524 | 0'29.288 | | 1'43.291 | 0'27.881 | | 1'46.346 | 0'28.341 | | 1'29.074 | 0'32.337 | PIT |
| 11 ^a - 1 | 0'29.811 | 0'29.811 | | 0'29.977 | 0'29.977 | | 0'29.871 | 0'29.871 | | 0'33.117 | 0'33.117 | | 13'23.124 | 13'23.124 | |
| 11 ^a - 2 | 1'15.705 | 0'45.894 | | 1'15.930 | 0'45.953 | | 1'15.689 | 0'45.818 | | 1'22.132 | 0'49.015 | | 14'17.774 | 0'54.650 | |
| 11 ^a - 3 | 1'43.559 | 0'27.854 | | 1'43.789 | 0'27.859 | | 1'43.525 | 0'27.836 | | 1'56.805 | 0'34.673 | PIT | 14'47.536 | 0'29.762 | |
| 12 ^a - 1 | 0'33.840 | 0'33.840 | | 0'30.451 | 0'30.451 | | 0'29.802 | 0'29.802 | | 4'49.140 | 4'49.140 | | 0'34.760 | 0'34.760 | |
| 12 ^a - 2 | 1'26.062 | 0'52.222 | | 1'17.062 | 0'46.611 | | 1'19.357 | 0'49.555 | | 5'39.187 | 0'50.047 | | 1'26.699 | 0'51.939 | |
| 12 ^a - 3 | 1'54.501 | 0'28.439 | | 1'49.045 | 0'31.983 | PIT | 1'47.508 | 0'28.151 | | 6'08.526 | 0'29.339 | | 1'56.840 | 0'30.141 | |
| 13 ^a - 1 | 0'29.878 | 0'29.878 | | 8'24.743 | 8'24.743 | | 0'29.651 | 0'29.651 | | 0'31.069 | 0'31.069 | | 0'30.238 | 0'30.238 | |
| 13 ^a - 2 | 1'15.660 | 0'45.782 | | 9'19.678 | 0'54.935 | | 1'15.333 | 0'45.682 | | 1'17.984 | 0'46.915 | | 1'19.823 | 0'49.585 | |
| 13 ^a - 3 | 1'43.463 | 0'27.803 | | 9'50.911 | 0'31.233 | | 1'43.193 | 0'27.860 | | 1'46.842 | 0'28.858 | | 1'53.976 | 0'34.153 | |
| 14 ^a - 1 | 0'29.963 | 0'29.963 | | 0'35.063 | 0'35.063 | | 0'30.815 | 0'30.815 | | 0'30.920 | 0'30.920 | | 0'30.249 | 0'30.249 | |
| 14 ^a - 2 | 1'16.036 | 0'46.073 | | 1'31.560 | 0'56.497 | | 1'17.714 | 0'46.899 | | 1'17.955 | 0'47.035 | | 1'16.409 | 0'46.160 | |
| 14 ^a - 3 | 1'48.228 | 0'32.192 | PIT | 2'03.346 | 0'31.786 | | 1'51.612 | 0'33.898 | PIT | 1'46.685 | 0'28.730 | | 1'44.399 | 0'27.990 | |
| 15 ^a - 1 | 7'30.207 | 7'30.207 | | 0'29.660 | 0'29.660 | | 7'14.041 | 7'14.041 | | 0'30.719 | 0'30.719 | | 0'30.080 | 0'30.080 | |
| 15 ^a - 2 | 8'19.857 | 0'49.650 | | 1'15.243 | 0'45.583 | | 8'06.138 | 0'52.097 | | 1'17.577 | 0'46.858 | | 1'15.571 | 0'45.491 | |
| 15 ^a - 3 | 8'49.083 | 0'29.226 | | 1'43.170 | 0'27.927 | | 8'36.434 | 0'30.296 | | 1'45.830 | 0'28.253 | | 1'43.328 | 0'27.757 | |
| 16 ^a - 1 | 0'32.114 | 0'32.114 | | 0'36.334 | 0'36.334 | | 0'33.150 | 0'33.150 | | 0'30.923 | 0'30.923 | | 0'30.314 | 0'30.314 | |
| 16 ^a - 2 | 1'27.008 | 0'54.894 | | 1'24.470 | 0'48.136 | | 1'22.199 | 0'49.049 | | 1'25.000 | 0'54.077 | | 1'16.145 | 0'45.831 | |
| 16 ^a - 3 | 1'58.209 | 0'31.201 | | 1'55.282 | 0'30.812 | | 1'52.117 | 0'29.918 | | 2'00.976 | 0'35.976 | PIT | 1'44.057 | 0'27.912 | |
| 17 ^a - 1 | 0'30.438 | 0'30.438 | | 0'29.724 | 0'29.724 | | 0'29.488 | 0'29.488 | | | | | 0'32.066 | 0'32.066 | |
| 17 ^a - 2 | 1'17.867 | 0'47.429 | | 1'15.546 | 0'45.822 | | 1'14.408 | 0'44.920 | | | | | 1'21.209 | 0'49.143 | |
| 17 ^a - 3 | 1'45.838 | 0'27.971 | | 1'44.243 | 0'28.697 | | 1'41.832 | 0'27.424 | | | | | 1'57.516 | 0'36.307 | PIT |
| 18 ^a - 1 | 0'29.589 | 0'29.589 | | 0'36.994 | 0'36.994 | | 0'29.489 | 0'29.489 | | | | | | | |
| 18 ^a - 2 | 1'15.014 | 0'45.425 | | 1'37.570 | 1'00.576 | | 1'14.383 | 0'44.894 | | | | | | | |
| 18 ^a - 3 | 1'42.878 | 0'27.864 | | 2'19.868 | 0'42.298 | PIT | 1'44.174 | 0'29.791 | | | | | | | |
| 19 ^a - 1 | 0'29.622 | 0'29.622 | | | | | 0'29.241 | 0'29.241 | | | | | | | |
| 19 ^a - 2 | 1'15.827 | 0'46.205 | | | | | 1'16.729 | 0'47.488 | | | | | | | |
| 19 ^a - 3 | 1'43.753 | 0'27.926 | | | | | 1'53.686 | 0'36.957 | PIT | | | | | | |
| 20 ^a - 1 | 0'35.000 | 0'35.000 | | | | | | | | | | | | | |
| 20 ^a - 2 | 1'27.062 | 0'52.062 | | | | | | | | | | | | | |
| 20 ^a - 3 | 2'00.480 | 0'33.418 | PIT | | | | | | | | | | | | |

| Ideal Lap | |
|-----------|----------|
| 0'29.589 | 0'29.589 |
| 1'15.014 | 0'45.425 |
| 1'42.817 | 0'27.803 |

| Ideal Lap | |
|-----------|----------|
| 0'29.660 | 0'29.660 |
| 1'15.243 | 0'45.583 |
| 1'43.102 | 0'27.859 |

| Ideal Lap | |
|-----------|----------|
| 0'29.241 | 0'29.241 |
| 1'14.135 | 0'44.894 |
| 1'41.559 | 0'27.424 |

| Ideal Lap | |
|-----------|----------|
| 0'30.719 | 0'30.719 |
| 1'17.407 | 0'46.688 |
| 1'45.641 | 0'28.234 |

| Ideal Lap | |
|-----------|----------|
| 0'30.080 | 0'30.080 |
| 1'15.571 | 0'45.491 |
| 1'43.328 | 0'27.757 |

| Ideal Best Lap | |
|----------------|----------|
| 0'29.189 | 0'29.189 |
| 1'13.894 | 0'44.705 |
| 1'41.000 | 0'27.000 |

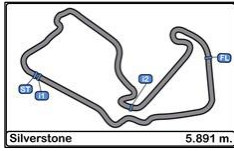

Silverstone Circuit
Fórmula V8 3.5
Collective Test 2

LAP ANALYSIS

22/07/2016

| Number | 23 | | | 25 | | | 26 | | |
|---------------------|-----------|-----------|-------|-----------|----------|-------|-----------|----------|-------|
| | Lap Time | Partial | Speed | Lap Time | Partial | Speed | Lap Time | Partial | Speed |
| 1 ^a - 1 | 0'33.701 | 0'33.701 | | 0'32.962 | 0'32.962 | | 0'33.675 | 0'33.675 | |
| 1 ^a - 2 | 1'23.228 | 0'49.527 | | 1'21.443 | 0'48.481 | | 1'22.678 | 0'49.003 | |
| 1 ^a - 3 | 1'51.536 | 0'28.308 | | 1'50.050 | 0'28.607 | | 1'51.324 | 0'28.646 | |
| 2 ^a - 1 | 0'30.121 | 0'30.121 | | 0'30.541 | 0'30.541 | | 0'31.581 | 0'31.581 | |
| 2 ^a - 2 | 1'20.610 | 0'50.489 | | 1'16.353 | 0'45.812 | | 1'18.337 | 0'46.756 | |
| 2 ^a - 3 | 1'49.719 | 0'29.109 | | 1'44.530 | 0'28.177 | | 1'46.609 | 0'28.272 | |
| 3 ^a - 1 | 0'29.804 | 0'29.804 | | 0'30.278 | 0'30.278 | | 0'31.222 | 0'31.222 | |
| 3 ^a - 2 | 1'15.415 | 0'45.611 | | 1'19.752 | 0'49.474 | | 1'17.783 | 0'46.561 | |
| 3 ^a - 3 | 1'43.363 | 0'27.948 | | 1'48.719 | 0'28.967 | | 1'45.827 | 0'28.044 | |
| 4 ^a - 1 | 0'29.897 | 0'29.897 | | 0'30.195 | 0'30.195 | | 0'30.542 | 0'30.542 | |
| 4 ^a - 2 | 1'15.732 | 0'45.835 | | 1'16.402 | 0'46.207 | | 1'16.886 | 0'46.344 | |
| 4 ^a - 3 | 1'48.359 | 0'32.627 | PIT | 1'44.322 | 0'27.920 | | 1'44.905 | 0'28.019 | |
| 5 ^a - 1 | 6'06.748 | 6'06.748 | | 0'29.909 | 0'29.909 | | 0'30.449 | 0'30.449 | |
| 5 ^a - 2 | 7'01.143 | 0'54.395 | | | | | 1'16.658 | 0'46.209 | |
| 5 ^a - 3 | 7'30.899 | 0'29.756 | | 2'15.157 | 2'15.157 | PIT | 1'44.692 | 0'28.034 | |
| 6 ^a - 1 | 0'32.864 | 0'32.864 | | 8'35.198 | 8'35.198 | | 0'30.529 | 0'30.529 | |
| 6 ^a - 2 | 1'21.214 | 0'48.350 | | 9'27.580 | 0'52.382 | | 1'16.627 | 0'46.098 | |
| 6 ^a - 3 | 1'49.279 | 0'28.065 | | 10'15.008 | 0'47.428 | PIT | 1'51.706 | 0'35.079 | PIT |
| 7 ^a - 1 | 0'29.894 | 0'29.894 | | 4'07.998 | 4'07.998 | | 7'40.552 | 7'40.552 | |
| 7 ^a - 2 | 1'15.117 | 0'45.223 | | 4'58.372 | 0'50.374 | | 8'34.218 | 0'53.666 | |
| 7 ^a - 3 | 1'43.367 | 0'28.250 | | 5'26.890 | 0'28.518 | | 9'04.128 | 0'29.910 | |
| 8 ^a - 1 | 0'30.290 | 0'30.290 | | 0'30.178 | 0'30.178 | | 0'31.229 | 0'31.229 | |
| 8 ^a - 2 | 1'18.651 | 0'48.361 | | 1'16.038 | 0'45.860 | | 1'17.801 | 0'46.572 | |
| 8 ^a - 3 | 1'46.855 | 0'28.204 | | 1'43.830 | 0'27.792 | | 1'46.048 | 0'28.247 | |
| 9 ^a - 1 | 0'29.806 | 0'29.806 | | 0'29.907 | 0'29.907 | | 0'30.592 | 0'30.592 | |
| 9 ^a - 2 | 1'15.296 | 0'45.490 | | 1'15.774 | 0'45.867 | | 1'16.906 | 0'46.314 | |
| 9 ^a - 3 | 1'43.056 | 0'27.760 | | 1'43.508 | 0'27.734 | | 1'45.201 | 0'28.295 | |
| 10 ^a - 1 | 0'31.223 | 0'31.223 | | 0'29.862 | 0'29.862 | | 0'31.927 | 0'31.927 | |
| 10 ^a - 2 | 1'18.148 | 0'46.925 | | 1'15.679 | 0'45.817 | | 1'18.270 | 0'46.343 | |
| 10 ^a - 3 | 1'50.739 | 0'32.591 | PIT | 1'43.519 | 0'27.840 | | 1'46.516 | 0'28.246 | |
| 11 ^a - 1 | 15'00.541 | 15'00.541 | | 0'48.556 | 0'48.556 | | 0'30.523 | 0'30.523 | |
| 11 ^a - 2 | 15'58.319 | 0'57.778 | | 2'11.669 | 1'23.113 | | 1'16.871 | 0'46.348 | |
| 11 ^a - 3 | 16'29.937 | 0'31.618 | | 3'06.792 | 0'55.123 | PIT | 1'45.074 | 0'28.203 | |
| 12 ^a - 1 | 0'35.679 | 0'35.679 | | 6'28.755 | 6'28.755 | | 0'31.448 | 0'31.448 | |
| 12 ^a - 2 | 1'25.453 | 0'49.774 | | 7'21.699 | 0'52.944 | | 1'22.480 | 0'51.032 | |
| 12 ^a - 3 | 1'53.581 | 0'28.128 | | 7'51.579 | 0'29.880 | | 1'58.769 | 0'36.289 | PIT |
| 13 ^a - 1 | 0'29.586 | 0'29.586 | | 0'32.638 | 0'32.638 | | 8'36.955 | 8'36.955 | |
| 13 ^a - 2 | 1'14.396 | 0'44.810 | | 1'22.012 | 0'49.374 | | 9'31.636 | 0'54.681 | |
| 13 ^a - 3 | 1'41.850 | 0'27.454 | | 1'53.097 | 0'31.085 | | 10'02.965 | 0'31.329 | |
| 14 ^a - 1 | 0'29.494 | 0'29.494 | | 0'29.531 | 0'29.531 | | 0'33.782 | 0'33.782 | |
| 14 ^a - 2 | 1'14.336 | 0'44.842 | | 1'14.562 | 0'45.031 | | 1'23.213 | 0'49.431 | |
| 14 ^a - 3 | 1'41.814 | 0'27.478 | | 1'42.126 | 0'27.564 | | 1'52.493 | 0'29.280 | |
| 15 ^a - 1 | 0'32.406 | 0'32.406 | | 0'29.416 | 0'29.416 | | 0'31.187 | 0'31.187 | |
| 15 ^a - 2 | 1'18.373 | 0'45.967 | | 1'14.470 | 0'45.054 | | 1'17.514 | 0'46.327 | |
| 15 ^a - 3 | 1'50.919 | 0'32.546 | PIT | 1'42.015 | 0'27.545 | | 1'47.584 | 0'30.070 | |
| 16 ^a - 1 | | | | 0'29.472 | 0'29.472 | | 0'30.386 | 0'30.386 | |
| 16 ^a - 2 | | | | 1'14.951 | 0'45.479 | | 1'16.086 | 0'45.700 | |
| 16 ^a - 3 | | | | 1'47.360 | 0'32.409 | PIT | 1'44.266 | 0'28.180 | |
| 17 ^a - 1 | | | | | | | 0'30.139 | 0'30.139 | |
| 17 ^a - 2 | | | | | | | 1'15.759 | 0'45.620 | |
| 17 ^a - 3 | | | | | | | 1'43.469 | 0'27.710 | |
| 18 ^a - 1 | | | | | | | 0'30.235 | 0'30.235 | |
| 18 ^a - 2 | | | | | | | 1'15.739 | 0'45.504 | |
| 18 ^a - 3 | | | | | | | 1'43.675 | 0'27.936 | |
| 19 ^a - 1 | | | | | | | 0'34.991 | 0'34.991 | |
| 19 ^a - 2 | | | | | | | 1'27.116 | 0'52.125 | |
| 19 ^a - 3 | | | | | | | 2'06.930 | 0'39.814 | PIT |
| 20 ^a - 1 | | | | | | | | | |
| 20 ^a - 2 | | | | | | | | | |
| 20 ^a - 3 | | | | | | | | | |

| Ideal Lap | |
|-----------|----------|
| 0'29.494 | 0'29.494 |
| 1'14.304 | 0'44.810 |
| 1'41.758 | 0'27.454 |

| Ideal Lap | |
|-----------|----------|
| 0'29.416 | 0'29.416 |
| 1'14.447 | 0'45.031 |
| 1'41.992 | 0'27.545 |

| Ideal Lap | |
|-----------|----------|
| 0'30.139 | 0'30.139 |
| 1'15.643 | 0'45.504 |
| 1'43.353 | 0'27.710 |

| Ideal Best Lap | |
|----------------|----------|
| 0'29.189 | 0'29.189 |
| 1'13.894 | 0'44.705 |
| 1'44.000 | 0'27.870 |



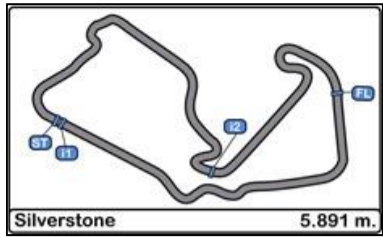

Silverstone Circuit
Fórmula V8 3.5
Collective Test 2

Best Sectors Results

22/07/2016

| Sector - 1 | | | Sector - 2 | | | Sector - 3 | | | Ideal Lap vs Best Lap | | | | | | |
|------------|----|--------------------|------------|----|--------------------|------------|----|--------------------|-----------------------|------|----|--------------------|-----------|----------|------|
| Ord. | Nº | Driver | Time | Nº | Driver | Time | Nº | Driver | Time | Ord. | Nº | Driver | Ideal Lap | Best Lap | Ord. |
| 1 | 4 | Roy NISSANY | 29.189 | 4 | Roy NISSANY | 44.705 | 4 | Roy NISSANY | 27.372 | 1 | 4 | Roy NISSANY | 1'41.266 | 1'41.488 | 1 |
| 2 | 16 | Tom DILLMANN | 29.241 | 23 | Matthieu VAXIVIERE | 44.810 | 3 | René BINDER | 27.378 | 2 | 16 | Tom DILLMANN | 1'41.559 | 1'41.832 | 4 |
| 3 | 7 | Egor ORUDZHEV | 29.271 | 3 | René BINDER | 44.880 | 16 | Tom DILLMANN | 27.424 | 3 | 3 | René BINDER | 1'41.701 | 1'41.716 | 2 |
| 4 | 25 | Yu KANAMARU | 29.416 | 16 | Tom DILLMANN | 44.894 | 23 | Matthieu VAXIVIERE | 27.454 | 4 | 23 | Matthieu VAXIVIERE | 1'41.758 | 1'41.814 | 3 |
| 5 | 1 | Louis DELÉTRAZ | 29.430 | 7 | Egor ORUDZHEV | 45.027 | 2 | Pietro FITTIPALDI | 27.537 | 5 | 25 | Yu KANAMARU | 1'41.992 | 1'42.015 | 5 |
| 6 | 3 | René BINDER | 29.443 | 25 | Yu KANAMARU | 45.031 | 25 | Yu KANAMARU | 27.545 | 6 | 7 | Egor ORUDZHEV | 1'41.997 | 1'42.039 | 6 |
| 7 | 23 | Matthieu VAXIVIERE | 29.494 | 1 | Louis DELÉTRAZ | 45.074 | 1 | Louis DELÉTRAZ | 27.676 | 7 | 1 | Louis DELÉTRAZ | 1'42.180 | 1'42.244 | 7 |
| 8 | 8 | Aurélien PANIS | 29.589 | 2 | Pietro FITTIPALDI | 45.288 | 7 | Egor ORUDZHEV | 27.699 | 8 | 2 | Pietro FITTIPALDI | 1'42.509 | 1'42.606 | 8 |
| 9 | 15 | Alfonso CELIS jr | 29.660 | 8 | Aurélien PANIS | 45.425 | 26 | Beitske VISSER | 27.710 | 9 | 8 | Aurélien PANIS | 1'42.817 | 1'42.878 | 9 |
| 10 | 2 | Pietro FITTIPALDI | 29.684 | 22 | Vitor BAPTISTA | 45.491 | 22 | Vitor BAPTISTA | 27.757 | 10 | 15 | Alfonso CELIS jr | 1'43.102 | 1'43.170 | 10 |
| 11 | 22 | Vitor BAPTISTA | 30.080 | 26 | Beitske VISSER | 45.504 | 8 | Aurélien PANIS | 27.803 | 11 | 22 | Vitor BAPTISTA | 1'43.328 | 1'43.328 | 11 |
| 12 | 26 | Beitske VISSER | 30.139 | 15 | Alfonso CELIS jr | 45.583 | 15 | Alfonso CELIS jr | 27.859 | 12 | 26 | Beitske VISSER | 1'43.353 | 1'43.469 | 12 |
| 13 | 20 | Giuseppe CIPRIANI | 30.719 | 20 | Giuseppe CIPRIANI | 46.688 | 20 | Giuseppe CIPRIANI | 28.234 | 13 | 20 | Giuseppe CIPRIANI | 1'45.641 | 1'45.803 | 13 |



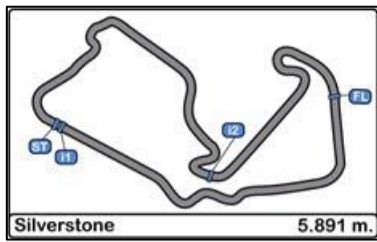

Silverstone Circuit
Fórmula V8 3.5
Collective Test 2

FASTEST LAP SEQUENCE

22/07/2016

| Time of Day | Session Time | Nº | Driver | Nat. | Team | Nat. | Vehicle | Cat. | Time | Km/h | Lap |
|--------------|--------------|----|--------------------|------|-----------------------|------|---------|------|----------|---------|-----|
| 15:24'11.110 | 3'56.564 | 20 | Giuseppe CIPRIANI | ITA | DURANGO RACING TEAM | ITA | | R | 1'50.678 | 191.615 | 2 |
| 15:24'20.227 | 4'05.743 | 25 | Yu KANAMARU | JPN | TEO MARTIN MOTORSPORT | ESP | | | 1'50.050 | 192.709 | 2 |
| 15:25'00.202 | 4'45.684 | 8 | Aurélien PANIS | FRA | ARDEN MOTORSPORT | GBR | | | 1'48.761 | 194.993 | 2 |
| 15:25'58.760 | 5'44.252 | 20 | Giuseppe CIPRIANI | ITA | DURANGO RACING TEAM | ITA | | R | 1'47.688 | 196.936 | 3 |
| 15:26'04.785 | 5'50.273 | 25 | Yu KANAMARU | JPN | TEO MARTIN MOTORSPORT | ESP | | | 1'44.530 | 202.885 | 3 |
| 15:26'34.062 | 6'19.556 | 1 | Louis DELÉTRAZ | SUI | FORTEC MOTORSPORTS | GBR | | R | 1'44.441 | 203.058 | 3 |
| 15:26'44.209 | 6'29.701 | 8 | Aurélien PANIS | FRA | ARDEN MOTORSPORT | GBR | | | 1'44.017 | 203.886 | 3 |
| 15:28'15.359 | 8'00.850 | 23 | Matthieu VAXIVIERE | FRA | SMP RACING | RUS | | | 1'43.363 | 205.176 | 4 |
| 15:44'37.198 | 24'22.665 | 23 | Matthieu VAXIVIERE | FRA | SMP RACING | RUS | | | 1'43.056 | 205.787 | 10 |
| 15:47'02.137 | 26'47.627 | 7 | Egor ORUDZHEV | RUS | ARDEN MOTORSPORT | GBR | | | 1'42.928 | 206.043 | 9 |
| 15:47'48.694 | 27'34.192 | 4 | Roy NISSANY | ISR | LOTUS | CZE | | | 1'42.774 | 206.352 | 10 |
| 15:49'30.789 | 29'16.267 | 4 | Roy NISSANY | ISR | LOTUS | CZE | | | 1'42.075 | 207.765 | 11 |
| 16:06'33.344 | 46'18.772 | 23 | Matthieu VAXIVIERE | FRA | SMP RACING | RUS | | | 1'41.850 | 208.224 | 14 |
| 16:07'29.876 | 47'15.371 | 16 | Tom DILLMANN | FRA | AVF | ESP | | | 1'41.832 | 208.261 | 18 |
| 16:08'15.115 | 48'00.586 | 23 | Matthieu VAXIVIERE | FRA | SMP RACING | RUS | | | 1'41.814 | 208.297 | 15 |
| 16:08'45.924 | 48'31.403 | 4 | Roy NISSANY | ISR | LOTUS | CZE | | | 1'41.488 | 208.967 | 15 |

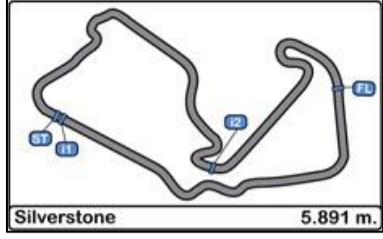

Silverstone Circuit
 Fórmula V8 3.5
 Collective Test 2

WEATHER REPORT

Track Status DRY

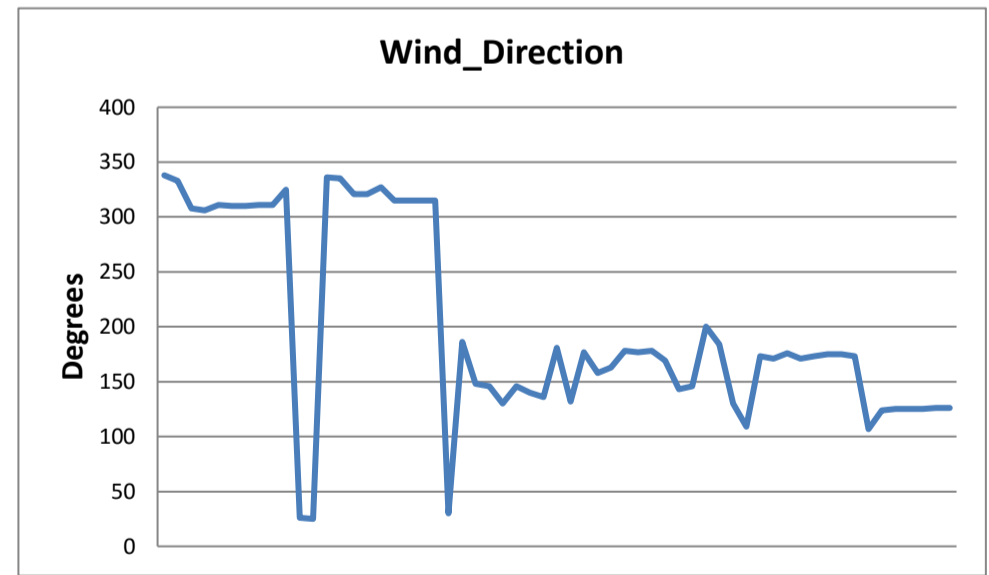
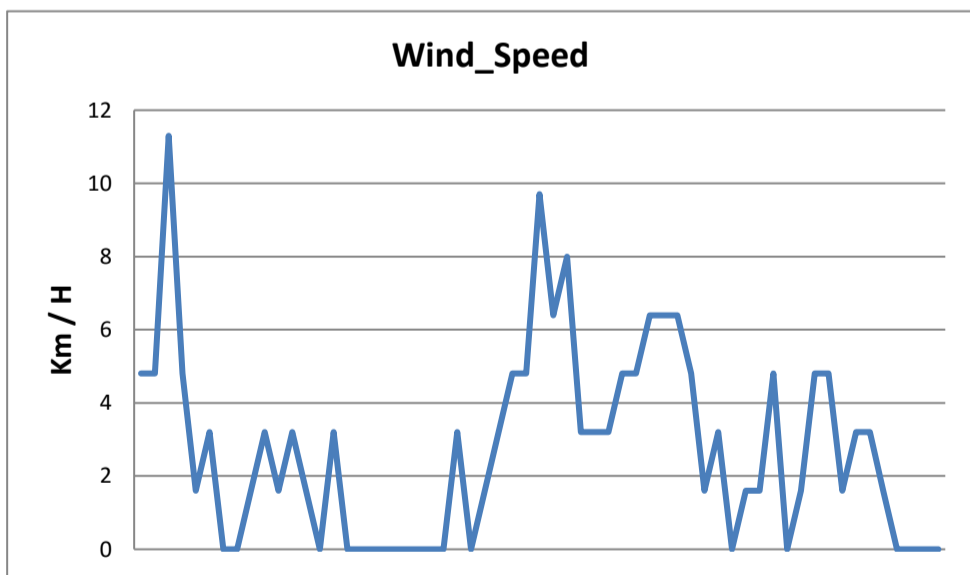
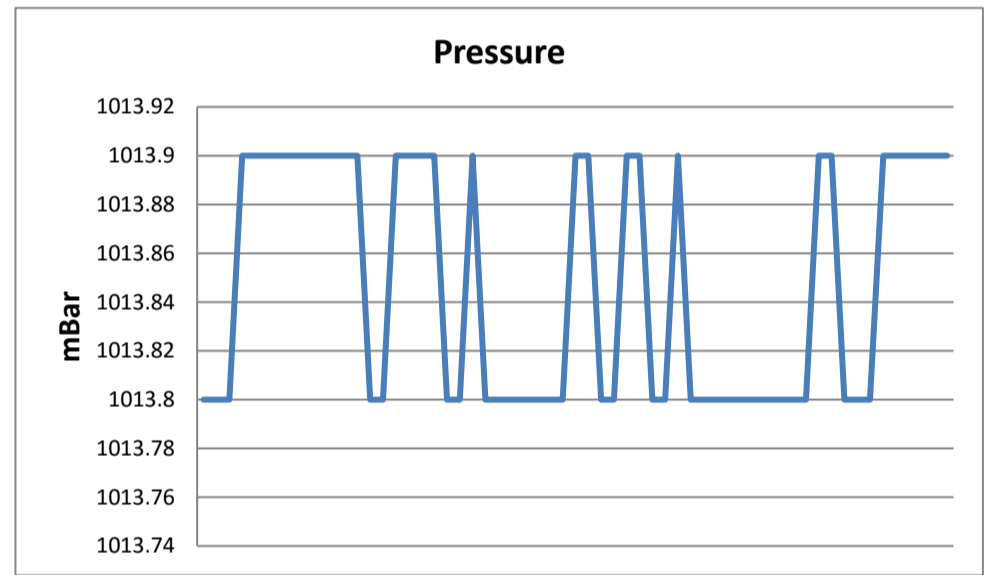
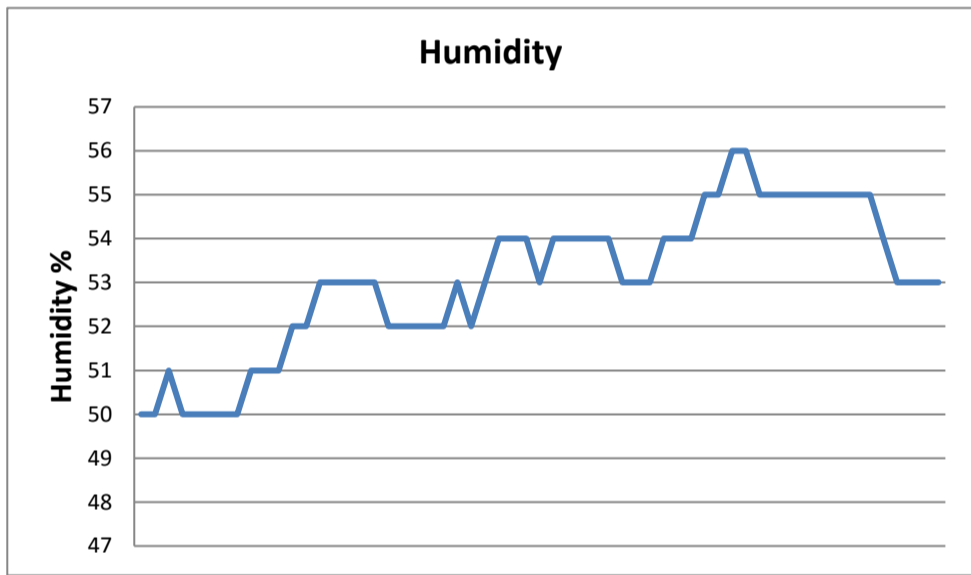
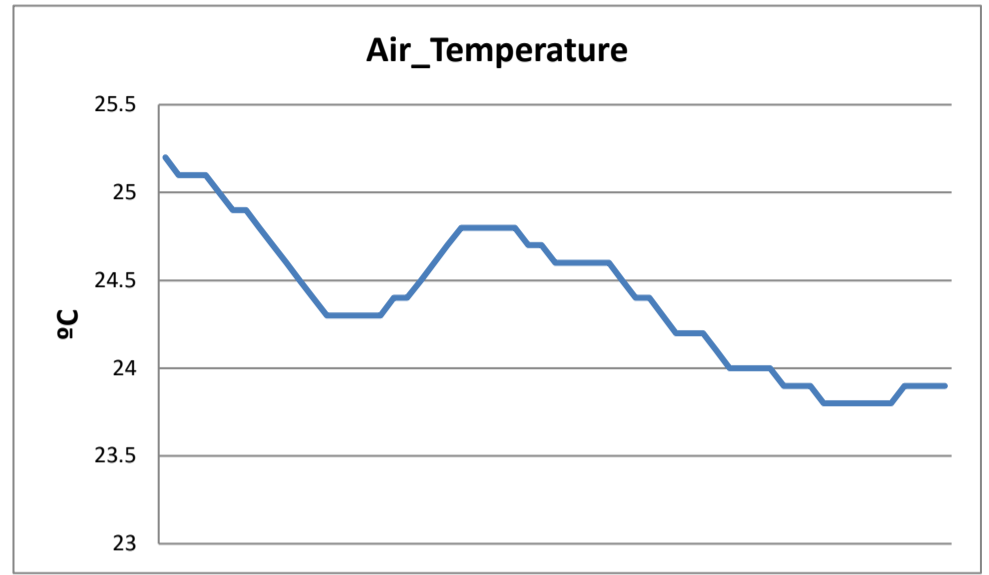
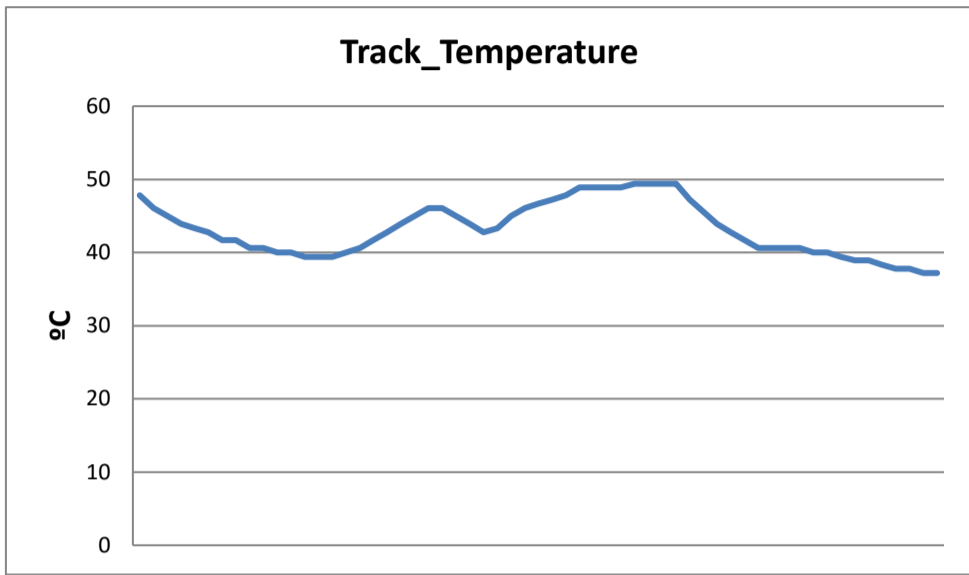

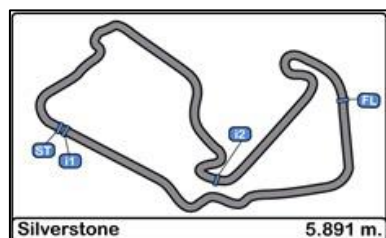

Silverstone Circuit
Fórmula V8 3.5

FREE PRACTICES RESULTS

22/07/2016

| Ord. | Nº | Driver | Nat. | Team | Nat. | Vehicle | Cat. | Cl. | Laps | Laps1 | BL1 | Time-1 | Laps2 | BL2 | Time-2 | Best | Km/h |
|------|----|--------------------|------|-----------------------|------|---------|------|----------------|------|-------|-----|----------|-------|-----|----------|-----------------|---------|
| 1 | 4 | Roy NISSANY | ISR | LOTUS | CZE | | | | 34 | 17 | 16 | 1'41.843 | 17 | 15 | 1'41.488 | 1'41.488 | 208.967 |
| 2 | 3 | René BINDER | AUT | LOTUS | CZE | | | | 35 | 18 | 17 | 1'42.675 | 17 | 16 | 1'41.716 | 1'41.716 | 208.498 |
| 3 | 23 | Matthieu VAXIVIERE | FRA | SMP RACING | RUS | | | | 32 | 16 | 11 | 1'43.081 | 16 | 15 | 1'41.814 | 1'41.814 | 208.297 |
| 4 | 16 | Tom DILLMANN | FRA | AVF | ESP | | | | 38 | 18 | 16 | 1'43.319 | 20 | 18 | 1'41.832 | 1'41.832 | 208.261 |
| 5 | 25 | Yu KANAMARU | JPN | TEO MARTIN MOTORSPORT | ESP | | | | 34 | 17 | 10 | 1'43.523 | 17 | 16 | 1'42.015 | 1'42.015 | 207.887 |
| 6 | 1 | Louis DELÉTRAZ | SUI | FORTEC MOTORSPORTS | GBR | | R | 1 ^o | 44 | 23 | 14 | 1'42.705 | 21 | 18 | 1'42.244 | 1'42.244 | 207.421 |
| 7 | 7 | Egor ORUDZHEV | RUS | ARDEN MOTORSPORT | GBR | | | | 35 | 17 | 7 | 1'43.727 | 18 | 11 | 1'42.504 | 1'42.504 | 206.895 |
| 8 | 2 | Pietro FITTIPALDI | BRA | FORTEC MOTORSPORTS | GBR | | R | 2 ^o | 41 | 21 | 20 | 1'43.319 | 20 | 17 | 1'42.606 | 1'42.606 | 206.690 |
| 9 | 8 | Aurélien PANIS | FRA | ARDEN MOTORSPORT | GBR | | | | 41 | 20 | 19 | 1'42.817 | 21 | 19 | 1'42.878 | 1'42.817 | 206.266 |
| 10 | 15 | Alfonso CELIS jr | MEX | AVF | ESP | | | | 40 | 21 | 19 | 1'43.837 | 19 | 16 | 1'43.170 | 1'43.170 | 205.560 |
| 11 | 22 | Vitor BAPTISTA | BRA | RP MOTORSPORT | ITA | | R | 3 ^o | 37 | 19 | 18 | 1'43.660 | 18 | 16 | 1'43.328 | 1'43.328 | 205.245 |
| 12 | 26 | Beitske VISSER | NED | TEO MARTIN MOTORSPORT | ESP | | | | 41 | 21 | 19 | 1'43.989 | 20 | 18 | 1'43.469 | 1'43.469 | 204.966 |
| 13 | 20 | Giuseppe CIPRIANI | ITA | DURANGO RACING TEAM | ITA | | R | 4 ^o | 33 | 16 | 13 | 1'46.620 | 17 | 10 | 1'45.803 | 1'45.803 | 200.444 |

Published at:.....

| | | |
|-----------|----------------|--|
| Stewards: | Race Director: | Timekeeper:  |
|-----------|----------------|--|

