

**Spa Francorchamps**  
**Alpine ELF Europa Cup**  
**Qualifying - 2**  
**Provisional Results**



Clas	Nº	Driver	Nat	Team	Nat	Vehicle	Cat	Clas	Laps	Best	Time	Gap	Interval	Km/h
1	27	Ugo De Wilde		HERRERO RACING		Alpine A110 Cup	Junior	1	6	3	2:32.789			165.0
2	44	Lilou Wadoux		PATRICK ROGER		Alpine A110 Cup	Junior	2	6	3	2:32.925	0.136	0.136	164.8
3	31	Louis Méric		RACE CARS		Alpine A110 Cup	Junior	3	5	4	2:33.114	0.325	0.189	164.6
4	1	Jean-Baptiste Mela		AUTOSPORT GP		Alpine A110 Cup			7	7	2:33.226	0.437	0.112	164.5
5	69	Laurent Hurgon		LSGROUP AUTOSPORT		Alpine A110 Cup			6	3	2:33.565	0.776	0.339	164.1
6	8	Simon Tirman		AUTOSPORT GP		Alpine A110 Cup	Junior	4	8	6	2:33.745	0.956	0.180	164.0
7	110	Dani Clos		CHAZEL TECHNOLOGIE		Alpine A110 Cup			5	4	2:33.804	1.015	0.059	163.9
8	11	Corentin Tierce		HERRERO RACING		Alpine A110 Cup	Junior	5	8	5	2:34.501	1.712	0.697	163.1
9	93	Lucas Frayssinet		CHAZEL TECHNOLOGIE		Alpine A110 Cup	Junior	6	8	7	2:34.687	1.898	0.186	163.0
10	3	Gosia Rdest		CHAZEL TECHNOLOGIE		Alpine A110 Cup			7	4	2:35.176	2.387	0.489	162.4
11	23	Laurent Richard		HERRERO RACING		Alpine A110 Cup	Gentle	1	6	5	2:35.851	3.062	0.675	161.7
12	63	Stéphane Auriacombe		HERRERO RACING		Alpine A110 Cup	Gentle	2	7	4	2:35.938	3.149	0.087	161.6
13	9	Philippe Bourgois		CHAZEL TECHNOLOGIE		Alpine A110 Cup	Gentle	3	7	3	2:37.333	4.544	1.395	160.2
14	18	Pierre Macchi		PATRICK ROGER		Alpine A110 Cup	Gentle	4	6	3	2:38.321	5.532	0.988	159.2
15	5	Stéphane Proux		HERRERO RACING		Alpine A110 Cup	Gentle	5	7	6	2:38.827	6.038	0.506	158.7
16	33	Grégory Romano		AUTOSPORT GP		Alpine A110 Cup	Gentle	6	7	5	2:39.418	6.629	0.591	158.1

**\* PENALTIES**

- CAR 63 TIME LAP 6 DELETED TRACK LIMITS AT T 17
- CAR 9 TIME LAP 6 DELETED TRACK LIMITS AT T 3
- CAR 9 TIME LAP 6 DELETED TRACK LIMITS AT T 3
- CAR 3 TIME LAP 6 DELETED TRACK LIMITS AT T 3
- CAR 63 TIME LAP 5 DELETED TRACK LIMITS AT T 17
- CAR 9 TIME LAP 5 DELETED TRACK LIMITS AT T 3
- CAR 8 TIME LAP 5 DELETED TRACK LIMITS AT T 9
- CAR 9 TIME LAP 4 DELETED TRACK LIMITS AT T 117
- CAR 1 TIME LAP 4 DELETED TRACK LIMITS AT T 19
- CAR 33 TIME LAP 4 DELETED TRACK LIMITS AT T 3
- CAR 9 TIME LAP 4 DELETED TRACK LIMITS AT T 3
- CAR 23 TIME LAP 4 DELETED TRACK LIMITS AT T 3
- CAR 63 TIME LAP 3 DELETED TRACK LIMITS AT T 17
- CAR 8 TIME LAP 4 DELETED TRACK LIMITS AT T 1B
- CAR 8 - 93 TIME LAP 3 DELETED T9
- CAR 110 TIME LAP 5 DELETED TRACK LIMITS AT T 9
- CAR 3 TIME LAP 7 DELETED TRACK LIMITS
- CAR 93 TIME LAP 3 DELETED TRACK LIMITS

Published at:.....

Track Temp: **29.8 °C** Air Temp: **20.7 °C** Humidity: **65 %** Track Status: **DRY**

Stewards:

Race Director:

Timekeeper:

Luis Angel Garcia Nuñez  
 JOB/I-0020-ESP



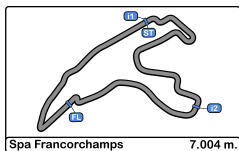

**Spa Francorchamps**  
**Alpine ELF Europa Cup**  
**Qualifying - 2**  
**Provisional Results by Category**



Clas	Nº	Driver	Nat	Team	Nat	Vehicle	Cat	Clas	Laps	Best	Time	Gap	Interval	Km/h
1	1	Jean-Baptiste Mela		AUTOSPORT GP		Alpine A110 Cup			7	7	2:33.226			164.5
2	69	Laurent Hurgon		LSGROUP AUTOSPORT		Alpine A110 Cup			6	3	2:33.565	0.339	0.339	164.1
3	110	Dani Clos		HAZEL TECHNOLOGIE		Alpine A110 Cup			5	4	2:33.804	0.578	0.239	163.9
4	3	Gosia Rdest		HAZEL TECHNOLOGIE		Alpine A110 Cup			7	4	2:35.176	1.950	1.372	162.4

**Gentleman**

1	23	Laurent Richard		HERRERO RACING		Alpine A110 Cup	Gentle	1	6	5	2:35.851			161.7
2	63	Stéphane Auriacombe		HERRERO RACING		Alpine A110 Cup	Gentle	2	7	4	2:35.938	0.087	0.087	161.6
3	9	Philippe Bourgois		HAZEL TECHNOLOGIE		Alpine A110 Cup	Gentle	3	7	3	2:37.333	1.482	1.395	160.2
4	18	Pierre Macchi		PATRICK ROGER		Alpine A110 Cup	Gentle	4	6	3	2:38.321	2.470	0.988	159.2
5	5	Stéphane Proux		HERRERO RACING		Alpine A110 Cup	Gentle	5	7	6	2:38.827	2.976	0.506	158.7
6	33	Grégory Romano		AUTOSPORT GP		Alpine A110 Cup	Gentle	6	7	5	2:39.418	3.567	0.591	158.1

**Junior**

1	27	Ugo De Wilde		HERRERO RACING		Alpine A110 Cup	Junior	1	6	3	2:32.789			165.0
2	44	Lilou Wadoux		PATRICK ROGER		Alpine A110 Cup	Junior	2	6	3	2:32.925	0.136	0.136	164.8
3	31	Louis Méric		RACE CARS		Alpine A110 Cup	Junior	3	5	4	2:33.114	0.325	0.189	164.6
4	8	Simon Tirman		AUTOSPORT GP		Alpine A110 Cup	Junior	4	8	6	2:33.745	0.956	0.631	164.0
5	11	Corentin Tierce		HERRERO RACING		Alpine A110 Cup	Junior	5	8	5	2:34.501	1.712	0.756	163.1
6	93	Lucas Frayssinet		HAZEL TECHNOLOGIE		Alpine A110 Cup	Junior	6	8	7	2:34.687	1.898	0.186	163.0

**\* PENALTIES**

- CAR 63 TIME LAP 6 DELETED TRACK LIMITS AT T 17
- CAR 9 TIME LAP 6 DELETED TRACK LIMITS AT T 3
- CAR 9 TIME LAP 6 DELETED TRACK LIMITS AT T 3
- CAR 3 TIME LAP 6 DELETED TRACK LIMITS AT T 3
- CAR 63 TIME LAP 5 DELETED TRACK LIMITS AT T 17
- CAR 9 TIME LAP 5 DELETED TRACK LIMITS AT T 3
- CAR 8 TIME LAP 5 DELETED TRACK LIMITS AT T 9
- CAR 9 TIME LAP 4 DELETED TRACK LIMITS AT T 117
- CAR 1 TIME LAP 4 DELETED TRACK LIMITS AT T 19
- CAR 33 TIME LAP 4 DELETED TRACK LIMITS AT T 3
- CAR 9 TIME LAP 4 DELETED TRACK LIMITS AT T 3
- CAR 23 TIME LAP 4 DELETED TRACK LIMITS AT T 3
- CAR 63 TIME LAP 3 DELETED TRACK LIMITS AT T 17
- CAR 8 TIME LAP 4 DELETED TRACK LIMITS AT T 1B
- CAR 8 - 93 TIME LAP 3 DELETED T9
- CAR 110 TIME LAP 5 DELETED TRACK LIMITS AT T 9
- CAR 3 TIME LAP 7 DELETED TRACK LIMITS
- CAR 93 TIME LAP 3 DELETED TRACK LIMITS

Published at:.....

Track Temp: **29.8 °C** Air Temp: **20.7 °C** Humidity: **65 %** Track Status: **DRY**

Stewards:

Race Director:

Timekeeper:

Luis Angel Garcia Nuñez  
 JOB/I-0020-ESP





**Spa Francorchamps**  
**Alpine ELF Europa Cup**  
**Qualifying - 2**  
**Lap Analysis**



**1** Jean-Baptiste Mela Alpine A110 Cup **11** Corentin Tierce Alpine A110 Cup  
 AUTOSPORT GP Junior HERRERO RACING

Lap D	Time	Sector 1	Sector 2	Sector 3	T. Spd	Elapsed	Lap D	Time	Sector 1	Sector 2	Sector 3	T. Spd	Elapsed
1	11:07:55.562	11:05:45.172	1:23.936	46.454	179.4	11:07:55.562	1	11:08:07.313	11:06:07.054	1:18.248	42.011	187.8	11:08:07.313
2	2:57.268	49.849	1:25.461	41.958	190.1	11:10:52.830	2	2:39.846	45.775	1:13.774	40.297	225.9	11:10:47.159
3	2:33.308	44.031	1:10.027	39.250	235.8	11:13:26.138	3	2:35.373	44.225	1:11.296	39.852	235.8	11:13:22.532
4	<del>2:32.622</del>	<b>43.735</b>	<b>1:09.666</b>	<b>39.221</b>	237.3	11:15:58.760	4	2:35.294	44.331	1:10.961	40.002	234.7	11:15:57.826
5	3:00.900	51.517	1:25.580	43.803	182.7	11:18:59.660	5	<b>2:34.501</b>	<b>43.865</b>	<b>1:10.852</b>	<b>39.784</b>	236.8	11:18:32.327
6	2:33.531	43.903	1:10.122	39.506	235.8	11:21:33.191	6	2:39.910	47.143	1:12.092	40.675	213.4	11:21:12.237
7	<b>2:33.226</b>	43.862	1:10.063	39.301	234.7	11:24:06.417	7	2:38.989	44.406	1:12.149	42.434	232.7	11:23:51.226

**3** Gosia Rdest Alpine A110 Cup **18** Pierre Macchi Alpine A110 Cup  
 CHAZEL TECHNOLOGIE Gentleman PATRICK ROGER AUTOSPORT

Lap D	Time	Sector 1	Sector 2	Sector 3	T. Spd	Elapsed	Lap D	Time	Sector 1	Sector 2	Sector 3	T. Spd	Elapsed
1	11:08:41.736	11:06:18.105	1:25.167	58.464	175.8	11:08:41.736	1	11:08:23.096	11:06:03.280	1:28.890	50.926	148.5	11:08:23.096
2	2:39.855	46.079	1:13.361	40.415	228.3	11:11:21.591	2	2:47.652	48.701	1:15.234	43.717	170.8	11:11:10.748
3	2:35.740	44.751	1:11.239	<b>39.750</b>	232.2	11:13:57.331	3	<b>2:38.321</b>	<b>45.443</b>	<b>1:12.663</b>	<b>40.215</b>	234.7	11:13:49.069
4	<b>2:35.176</b>	44.651	<b>1:10.738</b>	39.787	232.2	11:16:32.507	4	3:14.246	55.116	1:29.413	49.717	160.9	11:17:03.315
5	2:35.270	<b>44.244</b>	1:11.024	40.002	234.2	11:19:07.777	5	4:50.867	2:52.873	1:16.175	41.819	203.7	11:21:54.182
6	<del>2:36.725</del>	44.577	1:11.976	40.172	232.7	11:21:44.502	6	2:46.878	47.631	1:16.839	42.408	209.3	11:24:41.060
7	2:35.873	44.421	1:11.293	40.159	236.3	11:24:20.375							

**5** Stéphane Proux Alpine A110 Cup **23** Laurent Richard Alpine A110 Cup  
 Gentleman HERRERO RACING Gentleman HERRERO RACING

Lap D	Time	Sector 1	Sector 2	Sector 3	T. Spd	Elapsed	Lap D	Time	Sector 1	Sector 2	Sector 3	T. Spd	Elapsed
1	11:08:21.793	11:06:10.733	1:22.409	48.651	170.3	11:08:21.793	1	11:08:42.726	11:06:25.911	1:20.815	56.000	186.2	11:08:42.726
2	2:42.812	47.537	1:13.713	41.562	224.5	11:11:04.605	2	2:41.127	46.744	1:13.535	40.848	228.8	11:11:23.853
3	2:41.204	46.134	1:13.130	41.940	226.4	11:13:45.809	3	2:38.372	45.484	1:12.514	40.374	230.7	11:14:02.225
4	2:39.366	46.062	1:12.292	41.012	225.4	11:16:25.175	4	<del>2:36.924</del>	44.863	1:12.051	40.007	232.2	11:16:39.146
5	2:39.262	45.946	1:12.428	40.888	226.8	11:19:04.437	5	<b>2:35.851</b>	44.932	<b>1:11.284</b>	<b>39.635</b>	231.7	11:19:14.997
6	<b>2:38.827</b>	<b>45.658</b>	1:12.650	<b>40.519</b>	228.3	11:21:43.264	6	2:39.315	<b>44.434</b>	1:11.507	43.374	234.2	11:21:54.312
7	2:38.758	45.858	<b>1:12.284</b>	40.616	197.8	11:24:22.022							

**8** Simon Tirman Alpine A110 Cup **27** Ugo De Wilde Alpine A110 Cup  
 Junior AUTOSPORT GP Junior HERRERO RACING

Lap D	Time	Sector 1	Sector 2	Sector 3	T. Spd	Elapsed	Lap D	Time	Sector 1	Sector 2	Sector 3	T. Spd	Elapsed
1	11:07:55.849	11:05:46.336	1:24.104	45.409	190.1	11:07:55.849	1	11:08:04.661	11:06:00.714	1:17.838	46.109	184.9	11:08:04.661
2	2:36.650	44.834	1:12.207	39.609	231.2	11:10:32.499	2	2:38.999	45.643	1:13.479	39.877	210.5	11:10:43.660
3	<del>2:34.443</del>	44.290	1:10.336	39.487	236.3	11:13:06.612	3	<b>2:32.789</b>	43.462	<b>1:09.900</b>	<b>39.427</b>	240.5	11:13:16.449
4	2:34.121	44.204	1:10.369	39.548	234.7	11:15:40.733	4	2:33.193	<b>43.293</b>	1:10.304	39.596	241.0	11:15:49.642
5	<del>2:33.506</del>	44.227	<b>1:09.876</b>	39.403	234.7	11:18:14.239	5	2:33.500	43.654	1:10.418	39.428	236.8	11:18:23.142
6	<b>2:33.745</b>	<b>44.143</b>	1:10.203	<b>39.399</b>	235.2	11:20:47.984	6	2:50.662	56.705	1:12.601	41.356	195.2	11:21:13.804
7	2:33.855	44.338	1:10.111	39.406	234.2	11:23:21.839	7		43.566	1:14.914		241.0	
8	2:52.085	44.283	1:20.971	46.831	233.2	11:26:13.924							

**9** Philippe Bourgois Alpine A110 Cup **31** Louis Méric Alpine A110 Cup  
 Gentleman CHAZEL TECHNOLOGIE Junior RACE CARS CONSULTING

Lap D	Time	Sector 1	Sector 2	Sector 3	T. Spd	Elapsed	Lap D	Time	Sector 1	Sector 2	Sector 3	T. Spd	Elapsed
1	11:08:42.065	11:06:14.947	1:27.146	59.972	183.0	11:08:42.065	1	11:07:38.334	11:05:41.641	1:15.759	40.934	190.8	11:07:38.334
2	2:44.664	51.043	1:13.140	40.481	229.7	11:11:26.729	2	2:34.401	44.123	1:10.933	<b>39.345</b>	233.7	11:10:12.735
3	<b>2:37.333</b>	45.640	<b>1:11.713</b>	<b>39.980</b>	231.7	11:14:04.062	3	2:33.791	43.815	1:10.440	39.536	236.3	11:12:46.526
4	<del>2:37.482</del>	45.305	1:11.825	40.352	230.7	11:16:41.544	4	<b>2:33.114</b>	<b>43.772</b>	<b>1:09.997</b>	39.345	234.7	11:15:19.640
5	<del>2:36.738</del>	<b>44.895</b>	1:11.727	40.116	232.2	11:19:18.282	5	2:37.050	43.836	1:11.997	41.217	234.7	11:17:56.690
6	<del>2:39.733</del>	45.810	1:13.520	40.403	226.4	11:21:58.015							
7	2:38.227	45.576	1:12.065	40.586	229.2	11:24:36.242							





**Spa Francorchamps**  
**Alpine ELF Europa Cup**  
**Qualifying - 2**  
**Lap Analysis**



**33**

Grégory Romano

Alpine A110 Cup **110**

Dani Clos

Alpine A110 Cup

Gentleman

AUTOSPORT GP

HAZEL TECHNOLOGIE

Lap	D	Time	Sector 1	Sector 2	Sector 3	T. Spd	Elapsed	Lap	D	Time	Sector 1	Sector 2	Sector 3	T. Spd	Elapsed
1		11:08:44.242	11:06:31.692	1:24.213	48.337	181.2	11:08:44.242	1		11:08:41.514	11:06:12.330	1:29.020	1:00.164	141.1	11:08:41.514
2		2:43.537	46.880	1:14.529	42.128	228.3	11:11:27.779	2		8:04.123	6:08.714	1:14.774	40.635	173.3	11:16:45.637
3		2:40.631	46.227	1:13.592	40.812	231.2	11:14:08.410	3		2:35.230	44.587	1:11.018	39.625	232.2	11:19:20.867
4		2:40.245	46.053	1:13.634	40.558	227.8	11:16:48.655	4		2:33.804	43.972	1:10.372	39.460	238.9	11:21:54.671
5		2:39.418	46.079	1:12.764	40.575	229.7	11:19:28.073	5		2:34.357	44.465	1:10.134	39.758	233.7	11:24:29.028
6		2:39.885	46.030	1:12.836	41.019	227.3	11:22:07.958								
7		2:39.698	45.763	1:13.178	40.757	228.3	11:24:47.656								

**44**

Lilou Wadoux

Alpine A110 Cup

Junior

PATRICK ROGER AUTOSPORT

Lap	D	Time	Sector 1	Sector 2	Sector 3	T. Spd	Elapsed
1		11:07:57.744	11:05:49.934	1:21.966	45.844	163.3	11:07:57.744
2		2:33.677	43.875	1:10.547	39.255	238.9	11:10:31.421
3		2:32.925	43.590	1:09.918	39.417	237.8	11:13:04.346
4		2:33.294	43.749	1:10.065	39.480	237.3	11:15:37.640
5		2:33.123	43.557	1:10.252	39.314	237.8	11:18:10.763
6		2:33.091	43.663	1:10.149	39.279	237.3	11:20:43.854

**63**

Stéphane Auriacombe

Alpine A110 Cup

Gentleman

HERRERO RACING

Lap	D	Time	Sector 1	Sector 2	Sector 3	T. Spd	Elapsed
1		11:08:19.541	11:06:08.494	1:22.050	48.997	175.0	11:08:19.541
2		2:38.794	45.908	1:12.704	40.182	228.8	11:10:58.335
3		2:36.488	45.090	1:11.338	39.760	231.7	11:13:34.523
4		2:35.938	44.652	1:11.302	39.984	232.2	11:16:10.461
5		2:36.445	44.598	1:11.313	40.204	233.2	11:18:46.576
6		2:49.459	52.682	1:16.255	40.522	192.1	11:21:36.035
7		2:35.659	44.199	1:11.494	39.966	234.7	11:24:11.694

**69**

Laurent Hurgon

Alpine A110 Cup

LSGROUP AUTOSPORT GP

Lap	D	Time	Sector 1	Sector 2	Sector 3	T. Spd	Elapsed
1		11:08:01.170	11:05:54.549	1:19.833	46.788	201.4	11:08:01.170
2		2:40.134	45.802	1:14.468	39.864	219.5	11:10:41.304
3		2:33.565	43.900	1:10.344	39.321	236.3	11:13:14.869
4		2:36.503	43.874	1:11.913	40.716	235.8	11:15:51.372
5		6:27.126	4:36.403	1:11.126	39.597	215.1	11:22:18.498
6		2:47.390	44.384	1:10.255	52.751	234.2	11:25:05.888

**93**

Lucas Frayssinet

Alpine A110 Cup

Junior

HAZEL TECHNOLOGIE

Lap	D	Time	Sector 1	Sector 2	Sector 3	T. Spd	Elapsed
1		11:08:05.303	11:06:01.325	1:17.585	46.393	168.4	11:08:05.303
2		2:39.581	45.730	1:13.927	39.924	205.7	11:10:44.884
3		2:34.974	44.328	1:10.836	39.810	236.3	11:13:19.858
4		2:35.172	44.480	1:10.932	39.760	232.7	11:15:55.030
5		2:34.878	44.272	1:10.747	39.859	233.7	11:18:29.908
6		2:44.682	50.700	1:12.894	41.088	186.8	11:21:14.590
7		2:34.687	43.928	1:10.692	40.067	237.8	11:23:49.277
8		3:25.872	59.690	1:29.870	56.312	124.1	11:27:15.149



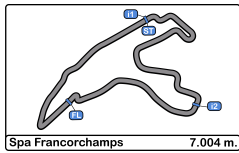

**Spa Francorchamps**  
**Alpine ELF Europa Cup**  
**Qualifying - 2**  
**Best Sectors Results**



Sector - 1				Sector - 2				Sector - 3				Ideal Lap vs Best Lap			
Clas	Nº	Driver	Time	Nº	Driver	Time	Nº	Driver	Time	Clas	Nº	Driver	Ideal Lap	Best Lap	Clas
1	27	Ugo De Wilde	43.293	1	Jean-Baptiste Mela	1:09.666	1	Jean-Baptiste Mela	39.221	1	27	Ugo De Wilde	2:32.620	2:32.789	1
2	44	Lilou Wadoux	43.557	8	Simon Tirman	1:09.876	44	Lilou Wadoux	39.255	2	1	Jean-Baptiste Mela	2:32.622	2:33.226	4
3	1	Jean-Baptiste Mela	43.735	27	Ugo De Wilde	1:09.900	69	Laurent Hurgon	39.321	3	44	Lilou Wadoux	2:32.730	2:32.925	2
4	31	Louis Méric	43.772	44	Lilou Wadoux	1:09.918	31	Louis Méric	39.345	4	31	Louis Méric	2:33.114	2:33.114	3
5	11	Corentin Tierce	43.865	31	Louis Méric	1:09.997	8	Simon Tirman	39.399	5	8	Simon Tirman	2:33.418	2:33.745	6
6	69	Laurent Hurgon	43.874	110	Dani Clos	1:10.134	27	Ugo De Wilde	39.427	6	69	Laurent Hurgon	2:33.450	2:33.565	5
7	93	Lucas Frayssinet	43.928	69	Laurent Hurgon	1:10.255	110	Dani Clos	39.460	7	110	Dani Clos	2:33.566	2:33.804	7
8	11	Dani Clos	43.972	93	Lucas Frayssinet	1:10.692	23	Laurent Richard	39.635	8	93	Lucas Frayssinet	2:34.380	2:34.687	9
9	8	Simon Tirman	44.143	3	Gosia Rdest	1:10.738	3	Gosia Rdest	39.750	9	11	Corentin Tierce	2:34.501	2:34.501	8
10	63	Stéphane Auriacombe	44.199	11	Corentin Tierce	1:10.852	93	Lucas Frayssinet	39.760	10	3	Gosia Rdest	2:34.732	2:35.176	10
11	3	Gosia Rdest	44.244	23	Laurent Richard	1:11.284	63	Stéphane Auriacombe	39.760	11	63	Stéphane Auriacombe	2:35.261	2:35.938	12
12	23	Laurent Richard	44.434	63	Stéphane Auriacombe	1:11.302	11	Corentin Tierce	39.784	12	23	Laurent Richard	2:35.353	2:35.851	11
13	9	Philippe Bourgois	44.895	9	Philippe Bourgois	1:11.713	9	Philippe Bourgois	39.980	13	9	Philippe Bourgois	2:36.588	2:37.333	13
14	18	Pierre Macchi	45.443	5	Stéphane Proux	1:12.284	18	Pierre Macchi	40.215	14	18	Pierre Macchi	2:38.321	2:38.321	14
15	5	Stéphane Proux	45.658	18	Pierre Macchi	1:12.663	5	Stéphane Proux	40.519	15	5	Stéphane Proux	2:38.461	2:38.827	15
16	33	Grégory Romano	45.763	33	Grégory Romano	1:12.764	33	Grégory Romano	40.558	16	33	Grégory Romano	2:39.085	2:39.418	16



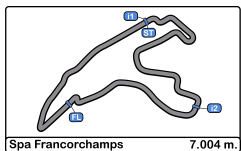

**Spa Francorchamps**  
**Alpine ELF Europa Cup**  
**Qualifying - 2**  
**Best 5 Lap Times**



Cls	N°	Driver	Nat	Team	Nat	Vehicle	Cat	Cls	Best 1		Best 2		Best 3		Best 4		Best 5	
									Time	Lap	Time	Lap	Time	Lap	Time	Lap	Time	Lap
1	27	Ugo De Wilde	BEL	HERRERO RACING	BEL	Alpine A110 Cup	Junior	1	2:32.789	3	2:33.193	4	2:33.500	5	2:38.999	2	2:50.662	6
2	44	Lilou Wadoux	FRA	PATRICK ROGER	FRA	Alpine A110 Cup	Junior	2	2:32.925	3	2:33.091	6	2:33.123	5	2:33.294	4	2:33.677	2
3	31	Louis Méric	FRA	RACE CARS	FRA	Alpine A110 Cup	Junior	3	2:33.114	4	2:33.791	3	2:34.401	2	2:37.050	5		
4	1	Jean-Baptiste Mela	FRA	AUTOSPORT GP	FRA	Alpine A110 Cup			2:33.226	7	2:33.308	3	2:33.531	6	2:57.268	2	3:00.900	5
5	69	Laurent Hurgon	FRA	LSGROUP	FRA	Alpine A110 Cup			2:33.565	3	2:36.503	4	2:40.134	2	2:47.390	6	6:27.126	5
6	8	Simon Tirman	FRA	AUTOSPORT GP	FRA	Alpine A110 Cup	Junior	4	2:33.745	6	2:33.855	7	2:34.121	4	2:36.650	2	2:52.085	8
7	110	Dani Clos	ESP	HAZEL TECHNOLOGIE	FRA	Alpine A110 Cup			2:33.804	4	2:35.230	3	8:04.123	2				
8	11	Corentin Tierce	FRA	HERRERO RACING	FRA	Alpine A110 Cup	Junior	5	2:34.501	5	2:35.294	4	2:35.373	3	2:38.989	7	2:39.846	2
9	93	Lucas Frayssinet	FRA	HAZEL TECHNOLOGIE	FRA	Alpine A110 Cup	Junior	6	2:34.687	7	2:34.878	5	2:35.172	4	2:39.581	2	2:44.682	6
10	3	Gosia Rdest	POL	HAZEL TECHNOLOGIE	FRA	Alpine A110 Cup			2:35.176	4	2:35.270	5	2:35.740	3	2:39.855	2		
11	23	Laurent Richard	FRA	HERRERO RACING	FRA	Alpine A110 Cup	Gentle man	1	2:35.851	5	2:38.372	3	2:39.315	6	2:41.127	2		
12	63	Stéphane Auriacombe	FRA	HERRERO RACING	FRA	Alpine A110 Cup	Gentle man	2	2:35.938	4	2:38.794	2						
13	9	Philippe Bourgois	BEL	HAZEL TECHNOLOGIE	FRA	Alpine A110 Cup	Gentle man	3	2:37.333	3	2:38.227	7	2:44.664	2				
14	18	Pierre Macchi	FRA	PATRICK ROGER	FRA	Alpine A110 Cup	Gentle man	4	2:38.321	3	2:46.878	6	2:47.652	2	3:14.246	4	4:50.867	5
15	5	Stéphane Proux	FRA	HERRERO RACING	FRA	Alpine A110 Cup	Gentle man	5	2:38.827	6	2:39.262	5	2:39.366	4	2:41.204	3	2:42.812	2
16	33	Grégory Romano	MCO	AUTOSPORT GP	FRA	Alpine A110 Cup	Gentle man	6	2:39.418	5	2:39.698	7	2:39.885	6	2:40.245	4	2:40.631	3



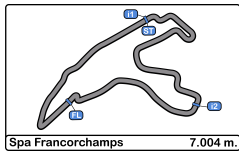

**Spa Francorchamps**  
**Alpine ELF Europa Cup**  
**Qualifying - 2**  
**Fastest Laps Sequence**



Lap	Time of Day	Session Time	N°	Driver	Nat	Team	Nat	Vehicle	Cat	Time	Km/h
2	11:10:12.735	5:12.735	31	Louis Méric	FRA	RACE CARS	FRA	Alpine A110 Cup	Junior	<b>2:34.401</b>	163.3
2	11:10:31.421	5:31.421	44	Lilou Wadoux	FRA	PATRICK ROGER	FRA	Alpine A110 Cup	Junior	<b>2:33.677</b>	164.0
3	11:13:04.346	8:04.346	44	Lilou Wadoux	FRA	PATRICK ROGER	FRA	Alpine A110 Cup	Junior	<b>2:32.925</b>	164.8
3	11:13:16.449	8:16.449	27	Ugo De Wilde	BEL	HERRERO RACING	FRA	Alpine A110 Cup	Junior	<b>2:32.789</b>	165.0



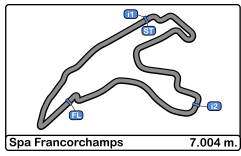

**Spa Francorchamps**  
**Alpine ELF Europa Cup**  
**Qualifying - 2**  
**Pit Stop Analysis**





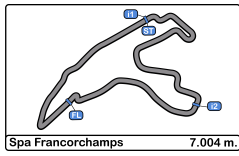

**Spa Francorchamps**  
**Alpine ELF Europa Cup**  
**Qualifying - 2**  
**Weather Report**



**Air Temperature**

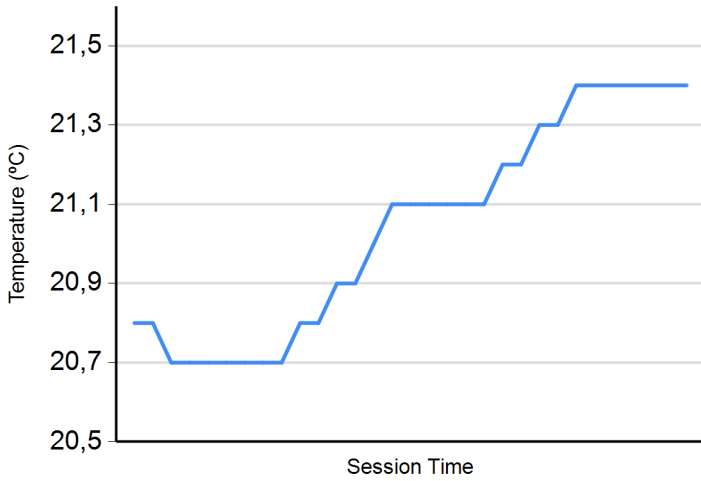

**Track Temperature**

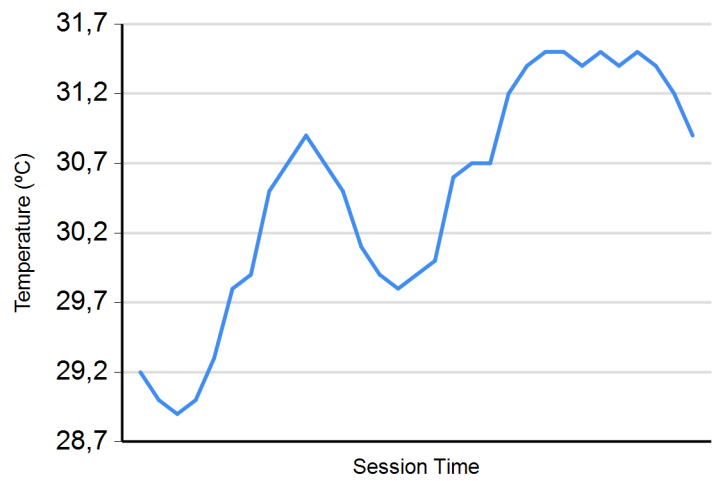

**Humidity**

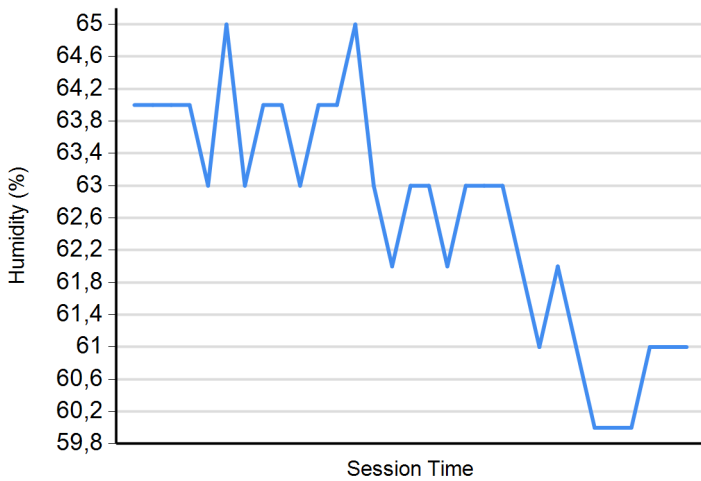

**Pressure**

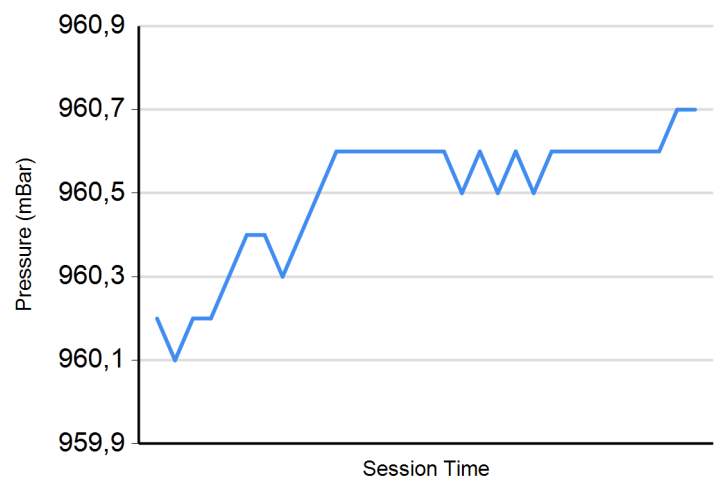

**Wind Speed**

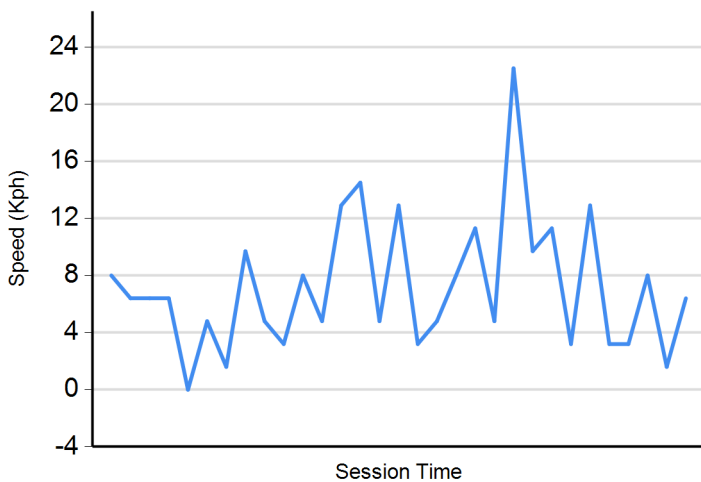

**Wind direction**

North = 0°/360° Est = 90° South = 180° West = 270°

